



Service
de l'Information
Aéronautique

DSNA



Liberté • Égalité • Fraternité
RÉPUBLIQUE FRANÇAISE

Phone : +33(0) 5 57 92 57 97 or 57 95
e-mail : sia.supaip@aviation-civile.gouv.fr
Internet : www.sia.aviation-civile.gouv.fr

AIP SUP 342/19

Publication date : 19 DEC

Subject : Creation of 2 Temporary Restricted Areas (ZRT) for military exercises over Grostenquin area (FIR : Reims LFEE)

With effect : From 06 JAN to 31 DEC 2020

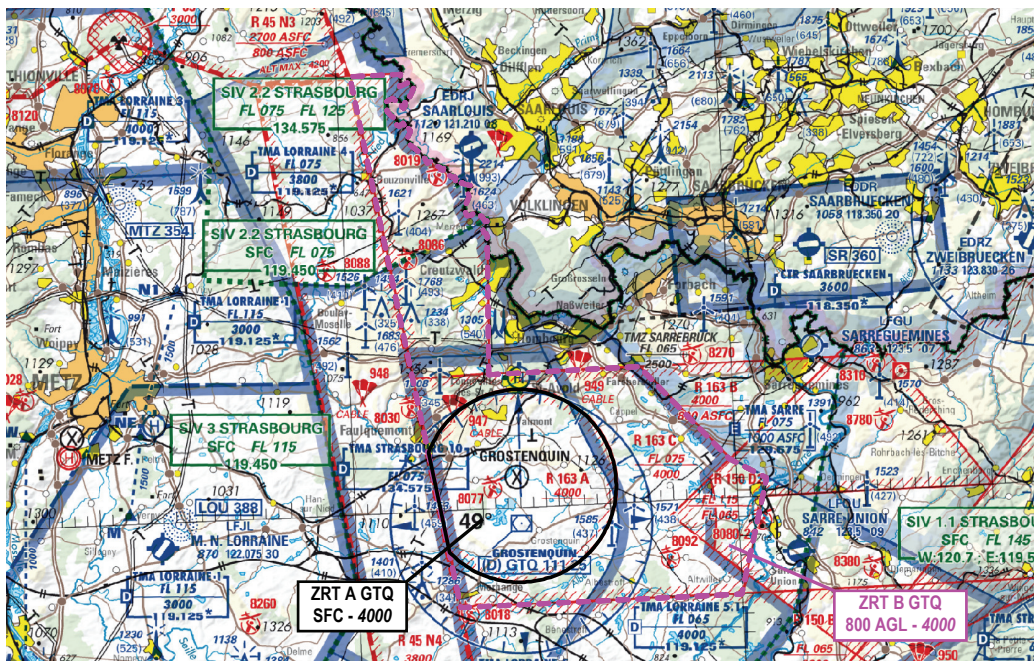

ACTIVITY
Parachuting and MIL ACFT flying for a regional exercise
DATES AND TIMES OF ACTIVITY
From MON to FRI except HOL, can be activated by NOTAM 48 HR before
USER INFORMATION
Actual time slots provided by : OCHEY APP : 127.250 MHz STRASBOURG INFO : 119.450 MHz LORRAINE APP : 119.125 MHz
MANAGING AUTHORITY
EA-CCPGE

STATUS
Tempo Restricted Areas (ZRT) which, when they are active, replace the portions of airspace with which they overlap.

ENTRY CONDITIONS
GAT/OAT: Compulsory avoidance except for ACFT involved in the exercises and ACFT conducting assistance, rescue and public safety missions when the avoidance is not compatible with these missions ; entry is possible after authorisation from the managing authority.

SERVICES PROVIDED
GAT / OAT: Flight information and alert

LATERAL AND VERTICAL LIMITS	
ZRT A GTQ	ZRT B GTQ
<p>Lateral limits identical to those of Restricted Area LF-R 163 A GROSTENQUIN POLYGONE</p> <p>SFC / 4000FT AMSL</p>	<p>49°07'00.00" N, 006°41'00.00" E 49°07'03.00" N, 006°52'50.00" E 49°02'02.00" N, 006°59'35.00" E 49°00'57.00" N, 007°02'23.00" E 48°55'00.00" N, 007°00'00.00" E parallel 48°55'00.00" N 48°55'00.00" N, 006°37'56.00" E 49°22'45.00" N, 006°31'07.00" E 49°22'45.00" N, 006°35'10.00" E German-French border 49°13'22.00" N, 006°41'20.00" E 49°07'00.00" N, 006°41'00.00" E excluding ZRT A GTQ and TMA 4 Lorraine</p> <p>800FT AGL / 4000FT AMSL</p>

SPECIAL PROVISIONS

Restricted Areas LF-R 163 A and B GROSTENQUIN POLYGONE cannot be activated during the activation time slots of ZRT A and B GTQ.

Model ACFT No 8077 GROSTENQUIN and No 8200 FOLSCHVILLER remain available in accordance with AIP.

RELEVANT AUTHORITIES CONTACT DETAILS

Before the activity

EA-CCPGE

Phone : 0049 63 71 83 86 040 / 0033 6 78 27 00 51

During the activity

EA-CCPGE

Phone : 0049 63 71 83 86 040 / 0033 6 78 27 00 51