

Objet : Creation of a Temporary Danger Area (ZDT) for exercise TARTANE 2021

En vigueur : From 18 to 23 October 2021

Location : FIR : Marseille LFMM

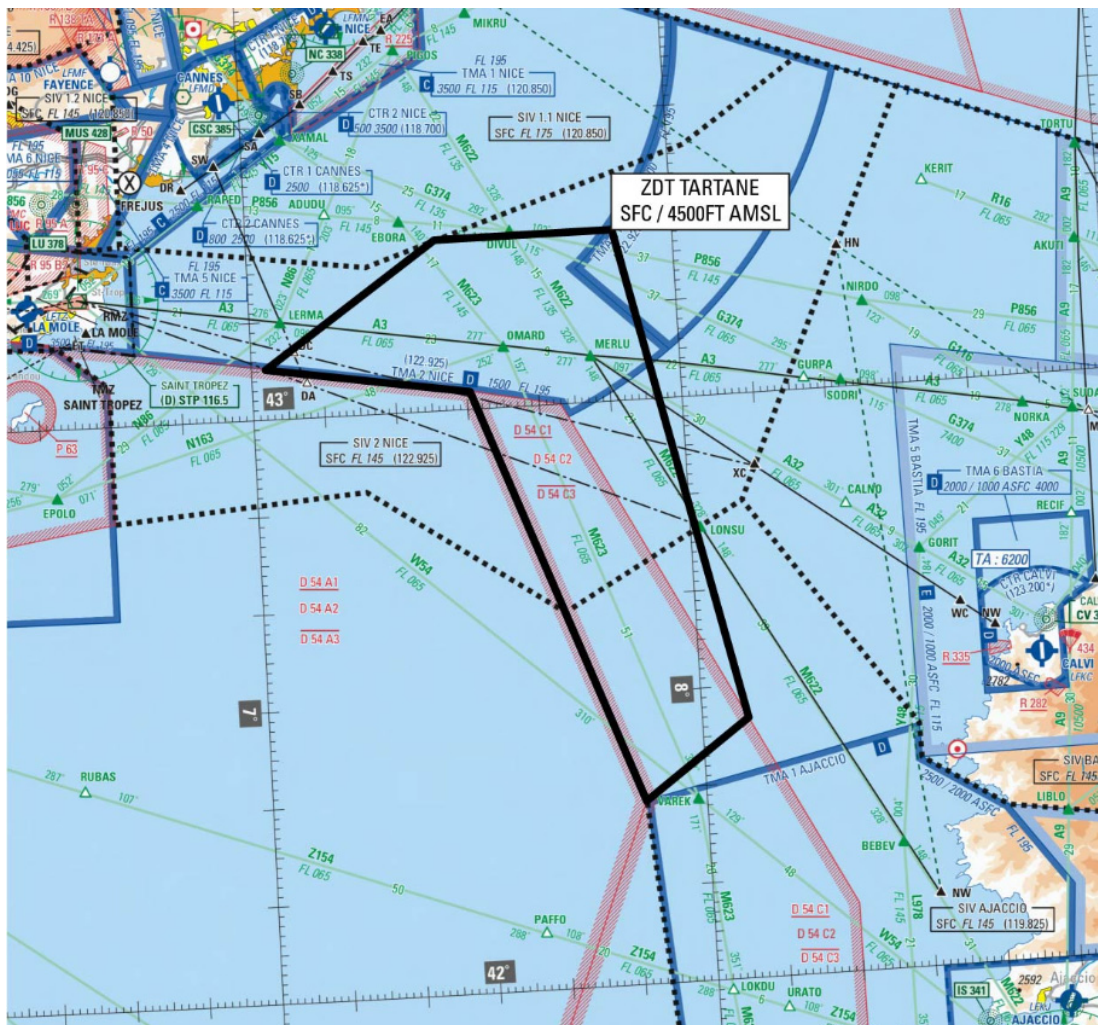

Excerpt from 1/1 000 000 SIA - 2021 edition

ACTIVITY

Ground-to-air multiple struggles exercise.

DATES AND TIMES OF ACTIVITY

Activation is possible :

from 18 OCT, 1000 to 23 OCT, 1200

18-10 : 1 daytime slot of 4 HR, 1 night-time slot of 3 HR

19-10 : 1 daytime slot of 2 HR 30 minutes , 1 night-time slot of 3 HR

20-10 : 1 daytime slot of 3 HR 30 minutes , 1 night-time slot of 3 HR

21-10 : 1 daytime slot of 2 HR 30 minutes , 1 night-time slot of 3 HR 30 minutes

22-10 : 1 daytime slot of 2 HR 30 minutes , 1 night-time slot of 3 HR 30 minutes

USER INFORMATION

Actual time slots provided by :

- Toulon APP : 126.325 MHz, 118.825 MHz
- CCMAR MED (FANNY) : 127.975 MHz 118.500 MHz 376.675 MHz
- Marseille INFO : 120.550 MHz
- Marseille CTL : CTL FREQ
- Nice INFO : CTL FREQ
- Ajaccio INFO : CTL FREQ

AIP SUP N° 238/21**STATUS**

Temporary Danger Area (ZDT) :

This Tempo Danger Area coexists with the portions of airspace with which it overlaps when active.

MANAGING AUTHORITY

CCMAR MED.

SERVICES PROVIDED

- OAT: all OAT services are provided.

- GAT: air traffic services are provided by the usual ATC units to ACFT cleared into the ZDT in accordance with the class of the controlled airspace with which this ZDT overlaps.

ENTRY CONDITIONS**GAT / OAT**, comply with the instructions of the usual ATS units Airspace users must be aware of the particularly dangerous nature of the activities taking place in this Area.**LATERAL AND VERTICAL LIMITS****ZDT TARTANE****Lateral limits**

043°17'35.00" N, 007°26'38.00" E

043°17'35.00" N, 007°51'38.00" E

042°26'44.00" N, 008°06'27.00" E

042°18'49.00" N, 007°51'38.00" E

043°01'50.00" N, 007°30'27.00" E

043°05'10.00" N, 007°02'01.00" E

043°17'35.00" N, 007°26'38.00" E

Vertical limits

SFC / 4 500' AMSL

ADDITIONAL PROVISIONS

Additional activities are scheduled in the following airspace :

LF-D 54 A1, A2 and A3 ;

LF-D 54 B1, B2 and B3 ;

LF-D 54 C1, C2 and C3 excluding Prohibited Areas LF-P 62, LF-P 63, and LF-P 48 when activated by NOTAM.

RELEVANT AUTHORITIES CONTACT DETAILS**Before activity :**

PC Opérations de la BAN d'Hyères

LV Lucie ADRIEN chef du PC OPS

Tel : +33 (0)4 22 44 48 77

PNIA : 831 73 44 877

lucie.adrien@intradef.gouv.fr

During activity :

CCMAR MED : 04 22 42 89 17

PC Opérations TARTANE

Tel : +33 (0)4 22 44 33 03 / extension 36 07

PNIA : 831 73 43 303 / extension 607

lucie.adrien@intradef.gouv.fr