

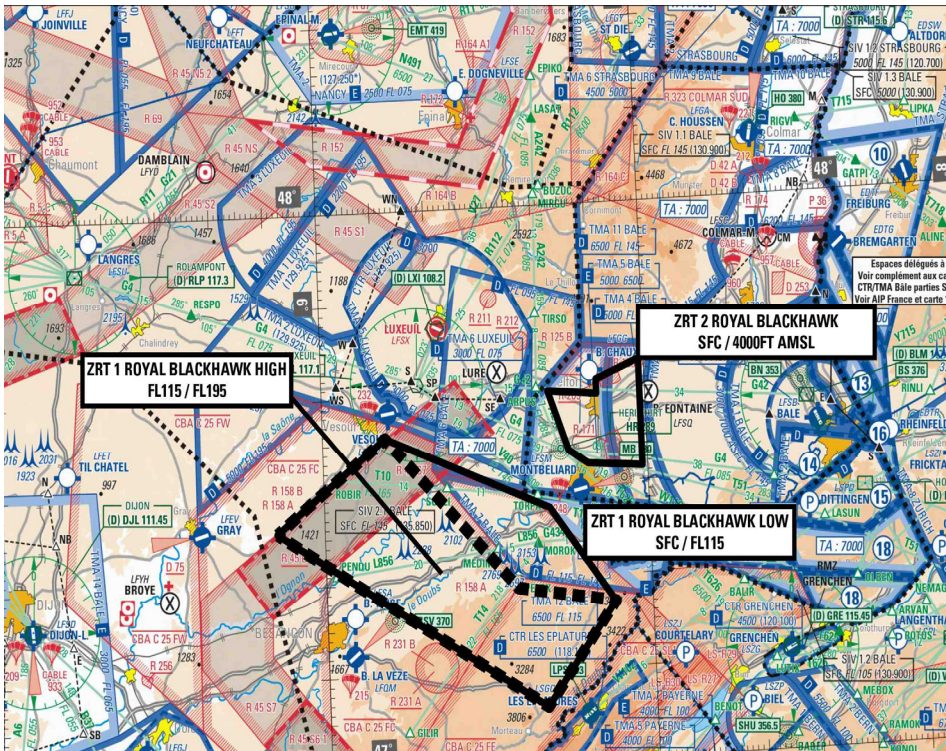

Subject : Creation of 3 Temporary Restricted Areas (ZRT) for Military Exercise "ROYAL BLACKHAWK 2021"
(FIR : Reims LFEE)

With effect : From 05 to 14 October 2021

Location : FIR : Reims LFEE - AD : Besançon La Vèze LFQM, Besançon Thise LFSA, Montbéliard Courcelles LFSM, Belfort Chaux LFGG, Vesoul Frotey LFQW



ACTIVITY

Regional exercise involving numerous French and foreign combat ACFT conducting target attack simulations for training of the participants.

DATES AND TIMES OF ACTIVITY

ZRT 1 ROYAL BLACKHAWK LOW and HIGH, ZRT 2 ROYAL BLACKHAWK

can be activated :

- 05-07 : 0600-2200
- 08 : 0600-1200
- 09 : 0600-1000
- 10 : 0600-1000 (one 2 hr slot max per day)
- 11 : 0600-2359
- 12 : 0000-2359
- 13 : 0000-2200
- 14 : 0600-2200

USER INFORMATION

Actual time slots provided by :

- RAKI (or back-up CRC) : 119.700 MHz / 143.550 MHz / 317.500 MHz
- Luxeuil APP : 129.925 MHz
- Bale INFO : 130.900 MHz / 135.850 MHz
- Reims CTL (S-East sector) : 124.950 MHz

MANAGING AUTHORITY

Cinq-Mars-la-Pile CRC or back-up CRC in case of technical unavailability.

STATUT

These ZRT coexist with the controlled airspace with which they overlap and replace the portions of particular status airspace with which they overlap

ENTRY CONDITIONS

GAT/OAT : compulsory avoidance during activity except for :

- ACFT involved in the exercise,
- ACFT authorised after coordination with the Exercise Manager,
- ACFT bound for Besançon la Vèze AD (LFQM) and Montbéliard AD (LFSM) after coordination with the Exercise Manager,
- ACFT conducting assistance, rescue or public safety missions, when the avoidance is not compatible with these missions ; entry possible after notification to Exercise Manager.

SERVICES PROVIDED

OAT : control, flight information and alerting are provided within ZRT by the managing authority.

GAT : within the portions of ZRT coexisting with controlled airspace, the usual ATC units provide, to users cleared into these Areas, the Air Traffic Services in accordance with the class of this controlled airspace.

LATERAL AND VERTICAL LIMITS

ZRT 1 ROYAL BLACKHAWK LOW

Lateral limits

47°25'51.94"N, 005°51'13.44"E
 47°06'00.00"N, 006°40'00.00"E
 47°17'06.94"N, 006°53'06.44"E
 47°27'26.10"N, 006°41'36.10"E
 47°35'39.28"N, 006°11'36.27"E
 47°25'51.94"N, 005°51'13.44"E

Vertical limits

SFC / FL115

ZRT 1 ROYAL BLACKHAWK HIGH

Lateral limits

47°25'51.94"N, 005°51'13.44"E
 47°06'00.00"N, 006°40'00.00"E
 47°17'06.94"N, 006°53'06.44"E
 47°19'00.56"N, 006°35'15.67"E
 47°35'39.28"N, 006°11'36.27"E
 47°25'51.94"N, 005°51'13.44"E

Vertical limits

FL115 / FL195

ZRT 2 ROYAL BLACKHAWK

Lateral limits

47°43'00.00"N, 006°59'00.00"E
 47°31'30.00"N, 006°59'00.00"E
 47°32'00.00"N, 006°49'00.00"E
 47°33'30.00"N, 006°45'30.00"E
 47°40'00.00"N, 006°42'00.00"E
 47°39'30.00"N, 006°51'00.00"E
 47°41'00.00"N, 006°51'00.00"E
 47°43'00.00"N, 006°59'00.00"E

Vertical limits

SFC / 4000 FT AMSL

ADDITIONAL PROVISIONS

The use of ATS routes L856, T14 and the segment of ATS route T10 between ROBIR and SOBLI will be subject to coordination with the managing authority during the activation of ZRT 1 ROYAL BLACKHAWK.

Restricted Areas LF-R 45 D and LF-R 45 S7 can be activated for the exercise during ZRT Royal Blackhawk time slots activation according to time slots scheduled in AIP France.

All sporting and recreational activities located inside the ZRT are suspended during time slots activation.

RELEVANT AUTHORITY CONTACT DETAILS

Before the Exercise :

« 1^{er} Régiment d'Artillerie / C3D »
 Phone : +33(0)3 84 57 53 69

« COMALAT/Section Espace »
 Phone : +33(0)1 41 28 82 13 / or extension 14

During the Exercise :

« Directeur de l'exercice » (Exercise Manager) / « Cellule 3D 1^{er} RA »
 Phone : +33(0)3 84 57 53 69

Cinq-Mars-La Pile MIL CTL and Reporting Centre (CRC)
 Phone : +33(0)2 47 96 28 63 / +33(0)2 47 96 30 00 (Head of ATC)
 In case of back up plan :
 Lyon Mont-Verdun MIL CTL and Reporting Centre (CRC)
 Phone : +33(0)4 26 72 83 99 / +33(0)4 78 14 65 21