

Subject : Creation of 9 Temporary Prohibited Areas (ZIT) in Reims FIR LFEE and Paris FIR LFFF
With effect : From 22 April 2021 to 20 April 2022

Location: FIR : Reims LFEE, Paris LFFF - AD : LFQE Etain Rouvres, LFSX Luxeuil Saint-Sauveur, LFSO Nancy-Ochey, LFQP Phalsbourg-Bourscheid, LFST Strasbourg-Entzheim, LFJA Chaumont-Semoutiers, Haguenua LFSH

1. ZIT Mantoux (AD : Etain LFQE) (FIR : Reims LFEE)

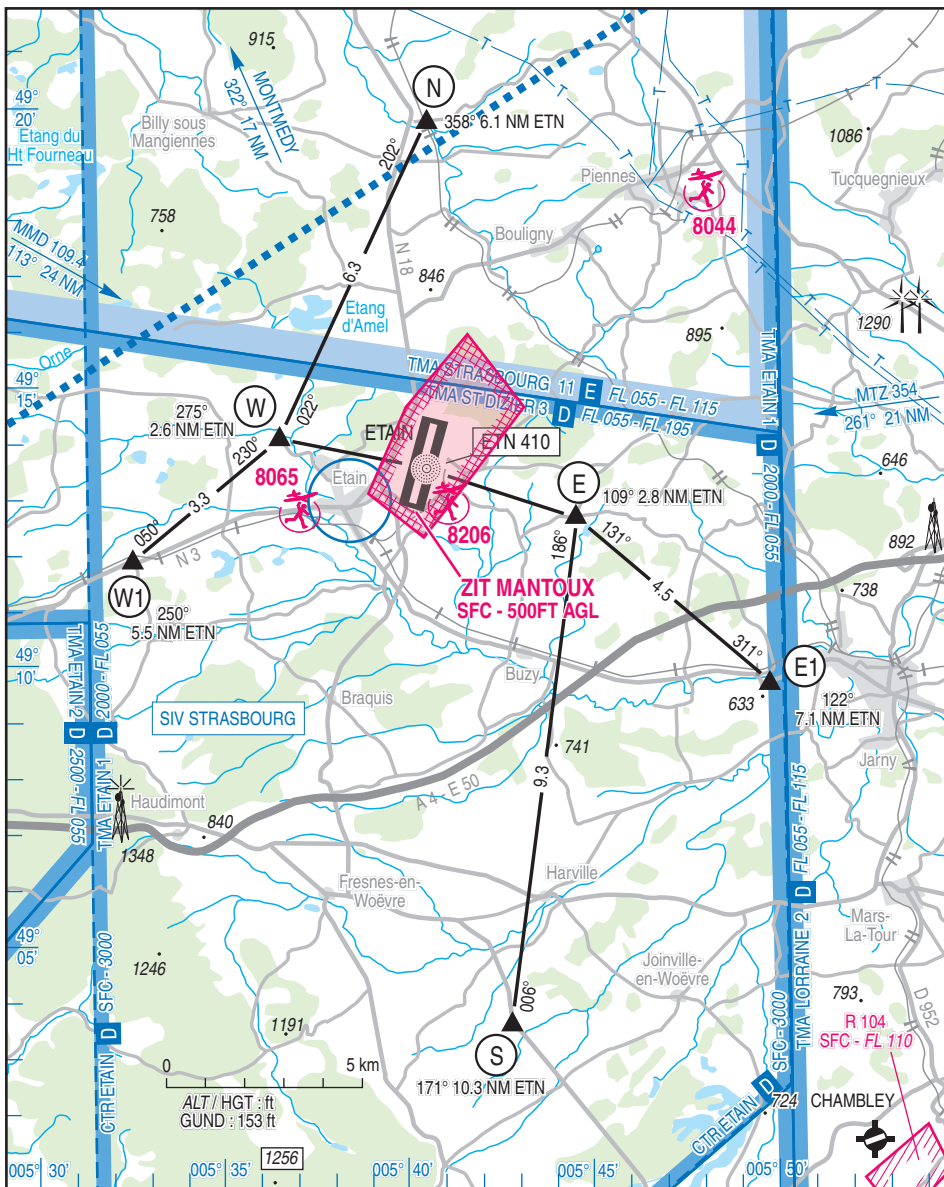

Excerpt from DIA map « AD 2 LFQE APP 01 » WEF 06 DEC 2018

ACTIVITY
Low altitude flying prohibited over specific Defence installations
DATES AND TIMES OF ACTIVITY
H24
MANAGING AUTHORITY
Etain TWR
ENTRY CONDITIONS
Entry is prohibited for all unmanned ACFT, except unmanned ACFT conducting State missions (Defense, gendarmerie, police, customs, public safety, rescue missions or mission for EDF) Entry is possible upon agreement from managing authority
STATUS
Temporary Prohibited Area (ZIT) coexisting with Etain CTR when this CTR is active.
SERVICES PROVIDED
Services provided in accordance with the portions of airspace with which this ZIT coexists

LATERAL AND VERTICAL LIMITS
49°14'40" N, 005°39'52" E
49°15'58" N, 005°41'32" E
49°14'40" N, 005°43'04" E
49°13'10" N, 005°41'21" E
49°12'20" N, 005°40'21" E
49°13'07" N, 005°38'51" E
49°14'40" N, 005°39'52" E
SFC / 500 ft AGL

ADDITIONAL PROVISIONS
Model ACFT activity No 8206 remains available according to protocol.

2. ZIT ESTIENNE (FIR : Reims LFEE - AD : Haguenau LFSH)

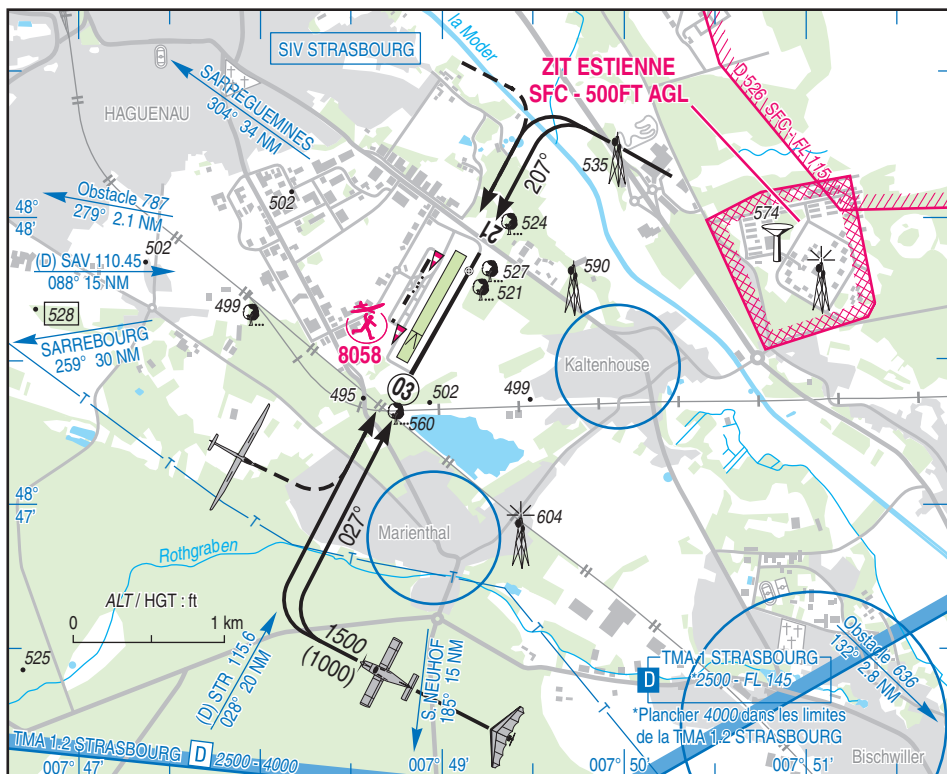

Extrait VAC AD 2 LFSH ATT 01 en vigueur le 03 JAN 2019

ACTIVITY
Low altitude flying prohibited over specific Defence installations
DATES AND TIMES OF ACTIVITY
H24
MANAGING AUTHORITY
Nil
STATUS
Temporary Prohibited Area (ZIT) coexisting with the portions of airspace with which it overlaps.
SERVICES PROVIDED
Information and alert

ENTRY CONDITIONS

Entry is prohibited for all unmanned ACFT, except unmanned ACFT conducting State missions (Defense, gendarmerie, police, customs public safety, rescue missions or mission for EDF)
 Entry is possible upon agreement from "Commandement de la Défense Aérienne et des Opérations Aériennes",
 Request form available at : <https://sites.google.com/site/derogzonesinterdites>; e-mail : cdaoa-bao-cnoa-accord-zones-interdites.resp.fct@intradef.gouv.fr
 Centre National des Opérations Aériennes, phone : +33(0)800 39 73 75 (toll free) or +33(0)4 37 50 38 23

LATERAL AND VERTICAL LIMITS

48°47'37.00" N,007°51'10.00" E
 48°47'39.10" N,007°51'20.45" E
 48°47'41.70" N,007°51'22.75" E
 48°48'08.50" N,007°51'14.40" E
 48°48'05.10" N,007°50'45.00" E
 48°47'59.25" N,007°50'27.00" E
 48°47'32.25" N,007°50'46.50" E
 48°47'37.00" N,007°51'10.00" E

SFC / 500 FT AGL

3. (ZIT) « Luxeuil aerodrome » (FIR : Reims LFEE - AD : Luxeuil Saint Sauveur LFSX)

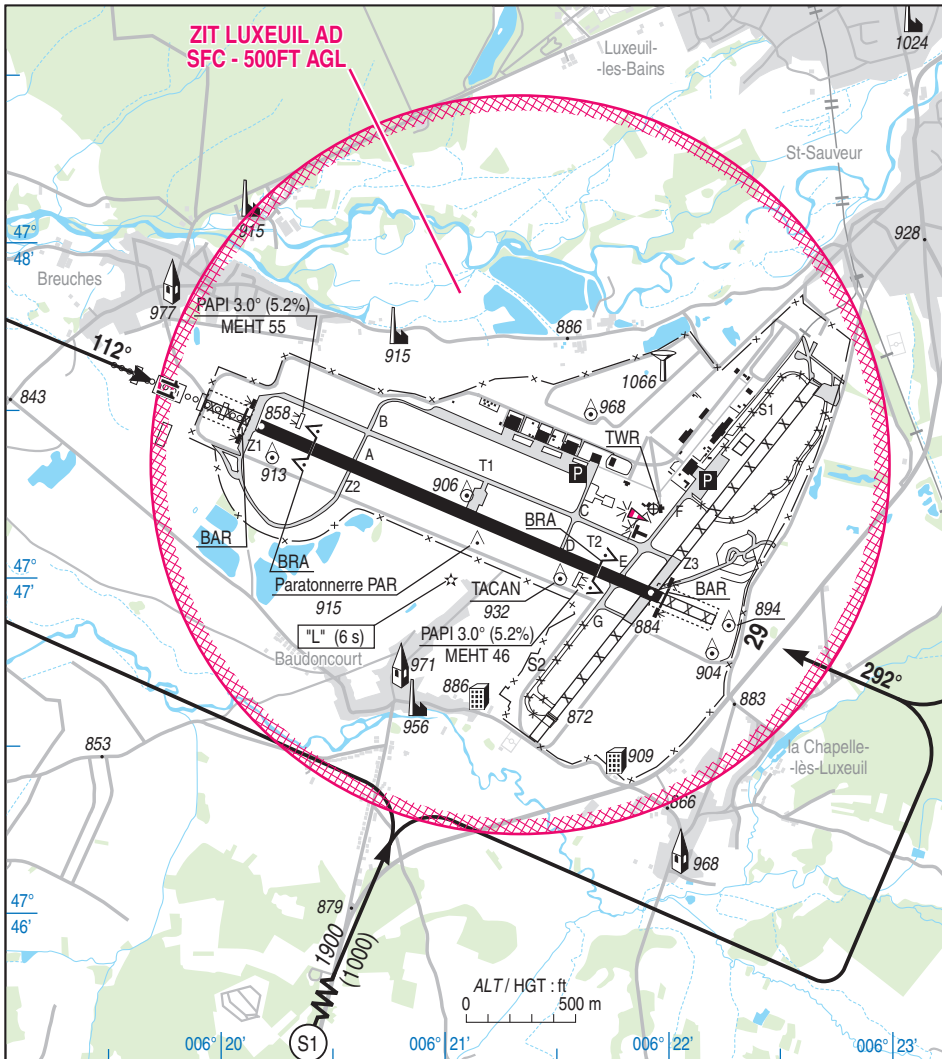

Amended excerpt from DIA VAC « AD 2 LFSX ATT 01 » WEF 03 JAN 2019

ACTIVITY
Low altitude flying prohibited over specific Defence installations
DATES AND TIMES OF ACTIVITY
H24
MANAGING AUTHORITY
Luxeuil TWR
STATUS
Temporary Prohibited Area (ZIT) coexisting with the portions of airspace with which it overlaps.
ENTRY CONDITIONS
Entry is prohibited for all unmanned ACFT, except unmanned ACFT conducting State missions (Defense, gendarmerie, police, customs, public safety, rescue missions or mission for EDF), Entry is possible upon agreement from managing authority.
SERVICES PROVIDED
The services are provided in accordance with the classes of the portions of airspace with which the ZIT coexists.
LATERAL AND VERTICAL LIMITS
circle radius 1.1 Nm (2037 metres) centred at 47°47'20.30" N-006°21'20.10" E SFC / 500 FT AGL

4. ZIT Ochey (FIR : Reims LFEE - AD : Nancy Ochey LFSO)

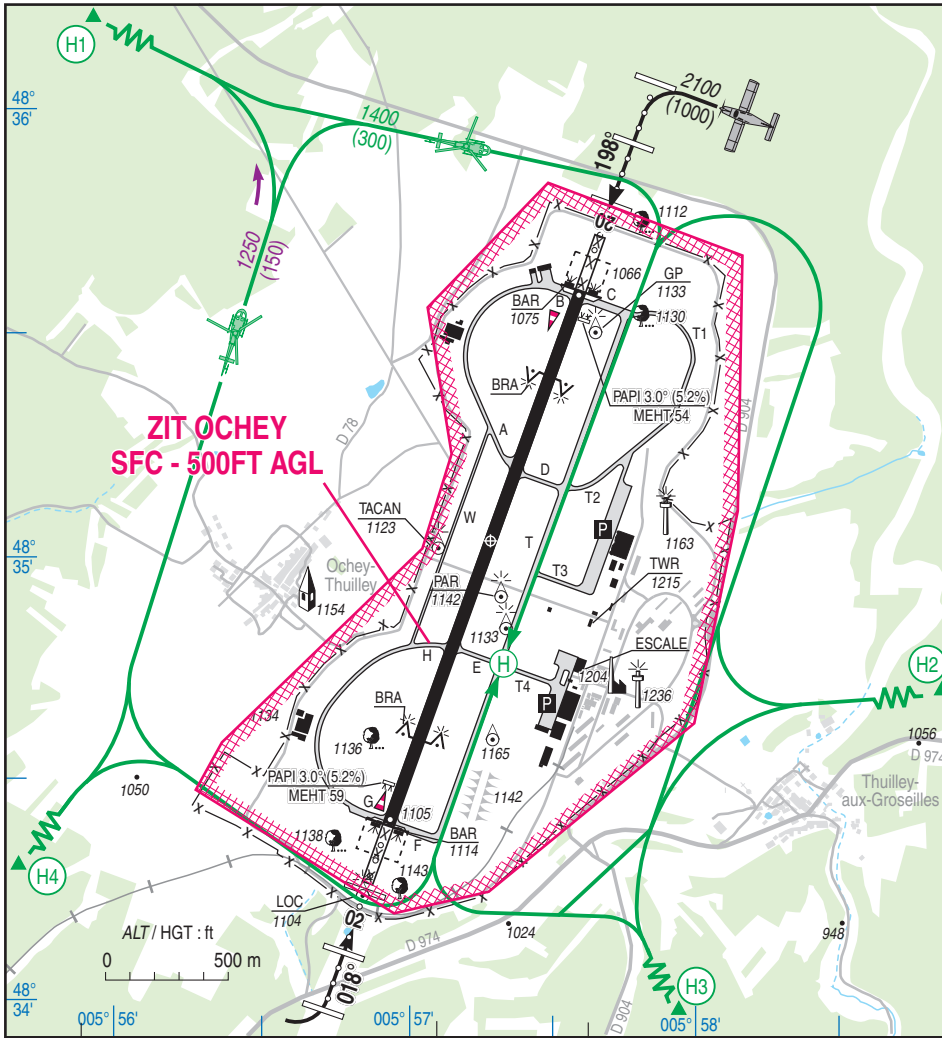

Excerpt from DIA chart "AD 2 LFSO ATT 01" WEF 01 FEB 2018

ACTIVITY
Low altitude flying prohibited over specific Defence facilities
DATES AND TIMES OF ACTIVITY
H24
MANAGING AUTHORITY
OCHEY TWR
ENTRY CONDITIONS
Entry is prohibited for all unmanned ACFT, except unmanned ACFT conducting State missions (Defense, gendarmerie, police, customs, public safety, rescue missions or mission for EDF), Entry is possible upon agreement from managing authority.
STATUS
Temporary Prohibited Area (ZIT) coexisting with the portions of airspace with which it overlaps.
SERVICES PROVIDED
The services are provided in accordance with the classes of the portions of airspace with which this Temporary Prohibited Area coexists.

LATERAL AND VERTICAL LIMITS

Lateral limits

- 48°34'36" N,005°58'00" E
- 48°34'13" N,005°57'17" E
- 48°34'10" N,005°56'58" E
- 48°34'27" N,005°56'17" E
- 48°34'34" N,005°56'23" E
- 48°35'00" N,005°57'04" E
- 48°35'13" N,005°57'10" E
- 48°35'33" N,005°57'05" E
- 48°35'50" N,005°57'30" E
- 48°35'40" N,005°58'10" E
- 48°35'05" N,005°58'09" E
- 48°34'36" N,005°58'00" E

Vertical limits

SFC / 500 FT AGL

5. ZIT LA HORIE (FIR : Reims LFEE - AD : Phalsbourg Bourscheid LFQP)

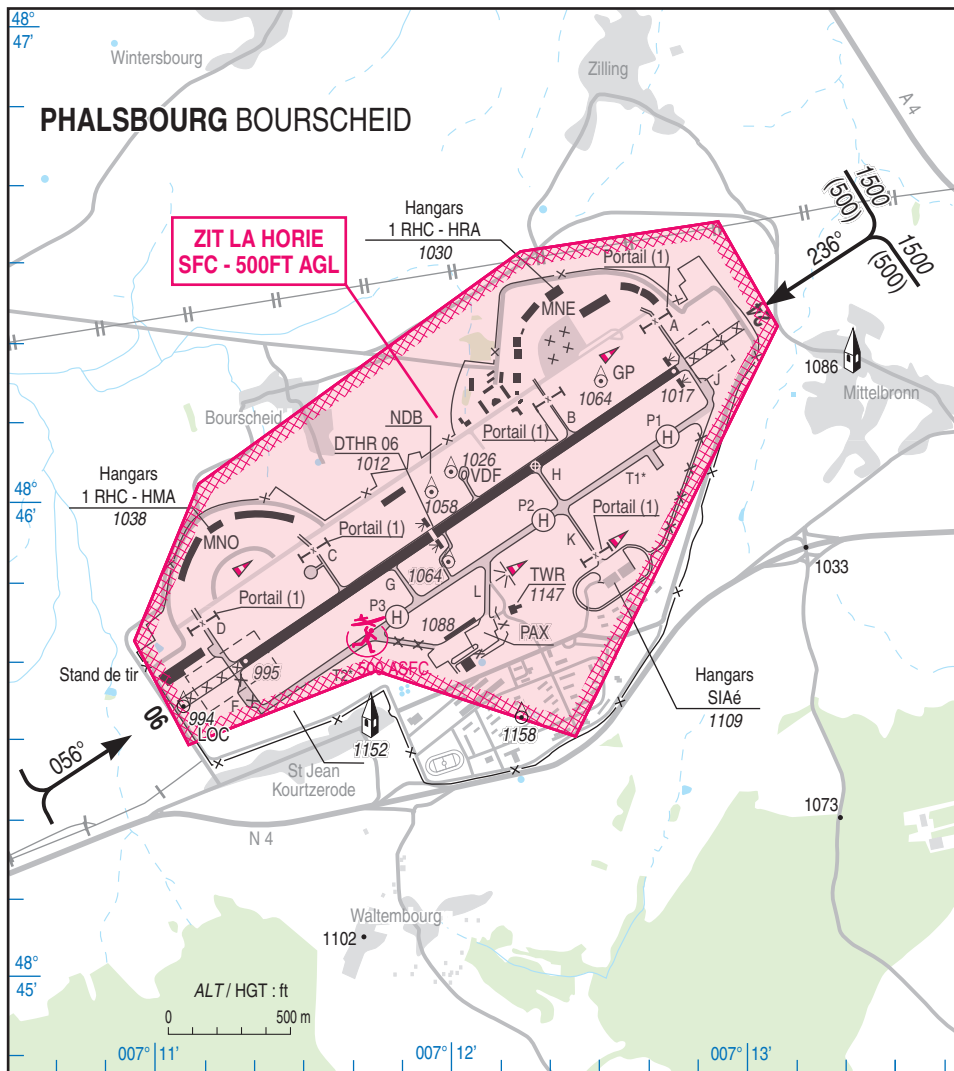

Excerpt from DIA chart « AD 2 LFQP ATT 01 » WEF 03 JAN 2019

ACTIVITY
Low altitude flying prohibited over specific Defence facilities
DATES AND TIMES OF ACTIVITY
H24
MANAGING AUTHORITY
Phalsbourg TWR
ENTRY CONDITIONS
Entry is prohibited for all unmanned ACFT, except unmanned ACFT conducting State missions (Defense, gendarmerie, police, customs, public safety, rescue missions or mission for EDF), Entry is possible upon agreement from managing authority.
STATUS
Temporary Prohibited Area coexisting with Restricted Area LF-R 150 A when this Area is active.
SERVICES PROVIDED
Flight information and alert.

LATERAL AND VERTICAL LIMITS

- 48°45'38" N,007°10'56" E
- 48°45'24" N,007°11'07" E
- 48°45'34" N,007°11'45" E
- 48°45'25" N,007°12'25" E
- 48°46'20" N,007°13'06" E
- 48°46'34" N,007°12'54" E
- 48°46'30" N,007°12'14" E
- 48°45'59" N,007°11'09" E
- 48°45'38" N,007°10'56" E

SFC / 500 ft AGL

6. ZIT SERVANCE (FIR : Reims LFEE)



From 1 / 250 000 « Strasbourg Alsace Lorraine » SIA map 2021 edition

ACTIVITY
Low altitude flying prohibited over specific Defence facilities

DATES AND TIMES OF ACTIVITY
H24

STATUS
Temporary Prohibited Area (ZIT)

SERVICES PROVIDED
Flight information and alert.

ENTRY CONDITIONS

Entry is prohibited for all unmanned ACFT, except unmanned ACFT conducting State missions (Defense, gendarmerie, police, customs public safety, rescue missions or mission for EDF)
 Entry is possible upon agreement from "Commandement de la Défense Aérienne et des Opérations Aériennes",
 Request form available at : <https://sites.google.com/site/derogzonesinterdites> ; e-mail : cdaoa-bao-cnoa-accord-zones-interdites.resp.fct@intradef.gouv.fr
 Centre National des Opérations Aériennes, phone : +33(0)800 39 73 75 (toll free) or +33(0)4 37 50 38 23

LATERAL AND VERTICAL LIMITS

circle radius 0.2 Nm (370 mètres) centred on 47°49'50.00" N-006°47'38.00" E
 SFC / 500 FT AGL

7. ZIT Moussy (FIR : Reims LFEE)

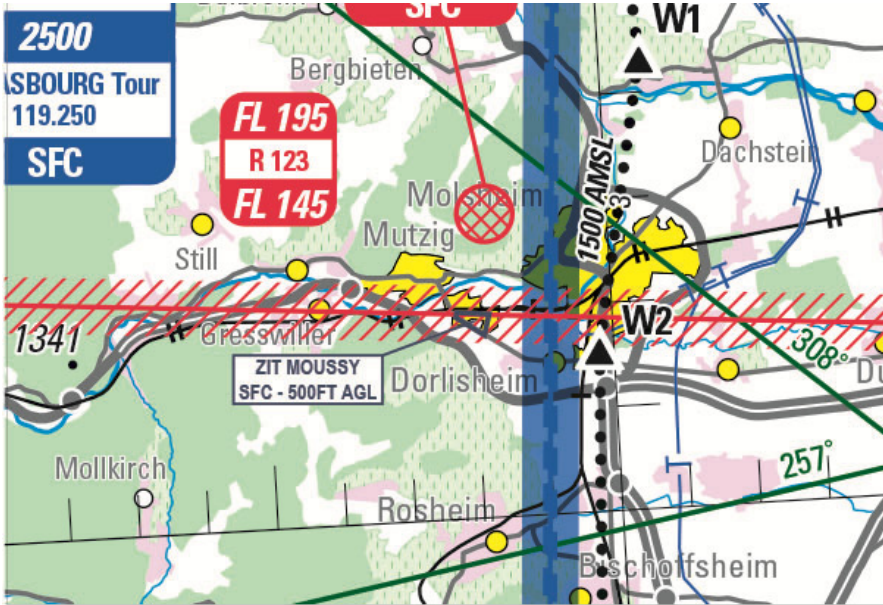

From 1 / 250 000 Strasbourg Alsace Lorraine SIA map 2021 edition

ACTIVITY
Low altitude flying prohibited over specific Defence installations
DATES AND TIMES OF ACTIVITY
H24
MANAGING AUTHORITY
NIL
STATUS
Temporary Prohibited Area (ZIT) replacing the portion of Strasbourg CTR part 2 with which it overlaps
SERVICES PROVIDED
Flight information and alert

ENTRY CONDITIONS

Entry is prohibited for all unmanned ACFT, except unmanned ACFT conducting State missions (Defense, gendarmerie, police, customs public safety, rescue missions or mission for EDF)
 Entry is possible upon agreement from "Commandement de la Défense Aérienne et des Opérations Aériennes",
 Request form available at : <https://sites.google.com/site/derogzonesinterdites> ; e-mail : cdaoa-bao-cnoa-accord-zones-interdites.resp.fct@intradef.gouv.fr
 Centre National des Opérations Aériennes, phone : +33(0)800 39 73 75 (toll free) or +33(0)4 37 50 38 23

LATERAL AND VERTICAL LIMITS

Lateral limits

- 48°31'57.00" N,007°27'42.00" E
- 48°32'00.00" N,007°27'43.00" E
- 48°31'58.00" N,007°28'11.00" E
- 48°31'46.00" N,007°28'06.00" E
- 48°31'57.00" N,007°27'42.00" E

Vertical limits

SFC / 500 FT AGL

8. ZIT d'Aboville (FIR : Paris LFFF, Reims LFEE - AD : Chaumont Semoutiers LFJA)

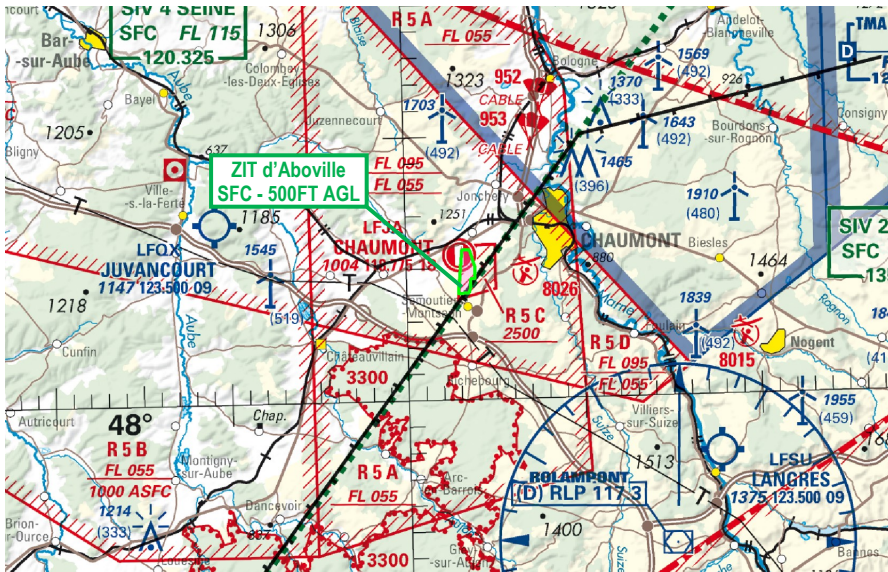

Excerpt from 1 / 500 000 IGN map 2021 edition

ACTIVITY
Low altitude flying prohibited over specific Defence installations
DATES AND TIMES OF ACTIVITY
H24
MANAGING AUTHORITY
Ops 61è RA
STATUS
Temporary Prohibited Area (ZIT)
SERVICES PROVIDED
Flight information and alert

ENTRY CONDITIONS

Entry is prohibited for all unmanned ACFT, except unmanned ACFT conducting State missions (Defense, gendarmerie, police, customs, public safety, rescue missions or mission for EDF),
 Entry is possible upon agreement from managing authority.

LATERAL AND VERTICAL LIMITS

Lateral limits

- 48°04'02.09"N,005°02'55.74"E
- 48°05'41.80"N,005°03'10.66"E
- 48°05'40.72"N,005°03'36.38"E
- 48°05'01.20"N,005°03'54.77"E
- 48°04'35.69"N,005°03'50.73"E
- 48°04'35.38"N,005°03'38.68"E
- 48°04'17.32"N,005°03'38.83"E
- 48°04'04.51"N,005°03'31.34"E
- 48°04'02.09"N,005°02'55.74"E

Vertical limits

SFC / 500 FT AGL

ADDITIONAL PROVISIONS

Model ACFT activity No 8237 (Chaumont Semoutiers) remains available according to protocol

9. ZIT NEUBOURG

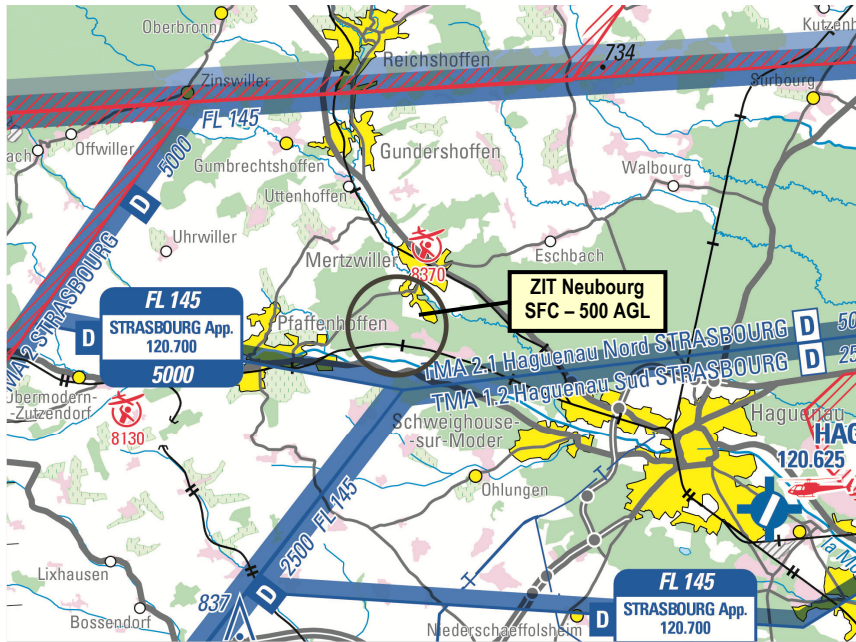

Extrait carte SIA « Strasbourg Alsace Lorraine » au 1 : 250 000 édition 2021

ACTIVITY
Low altitude flying prohibited over specific Defence installations
DATES AND TIMES OF ACTIVITY
H24
MANAGING AUTHORITY
NIL
ENTRY CONDITIONS
Entry is prohibited for all unmanned ACFT, except unmanned ACFT conducting State missions (Defense, gendarmerie, police, customs public safety, rescue missions or mission for EDF) Entry is possible upon agreement from "Commandement de la Défense Aérienne et des Opérations Aériennes", Request form available at : https://sites.google.com/site/derogzonesinterdites ; e-mail : cdaoa-bao-choa-accord-zones-interdites.resp.fct@intraodef.gouv.fr Centre National des Opérations Aériennes, phone : +33(0)800 39 73 75 (toll free) or +33(0)4 37 50 38 23
STATUS
Temporary Prohibited Area (ZIT) coexisting with the portions of airspace with which it overlaps.
SERVICES PROVIDED
Flight information and alert
LATERAL AND VERTICAL LIMITS
Circle radius 0.8 NM centred at 48°51'12.00" N, 007°40'15.00"E
SFC / 500 FT AGL