

Subject : Creation of 3 Temporary Restricted Areas (ZRT) for the CIFED (Training School for drone pilots) over Salon de Provence
With effect : From 03 December 2020 to 02 December 2021

Location : FIR : Marseille LFMM - AD : Marseille Provence LFML, Salon de Provence LFMY

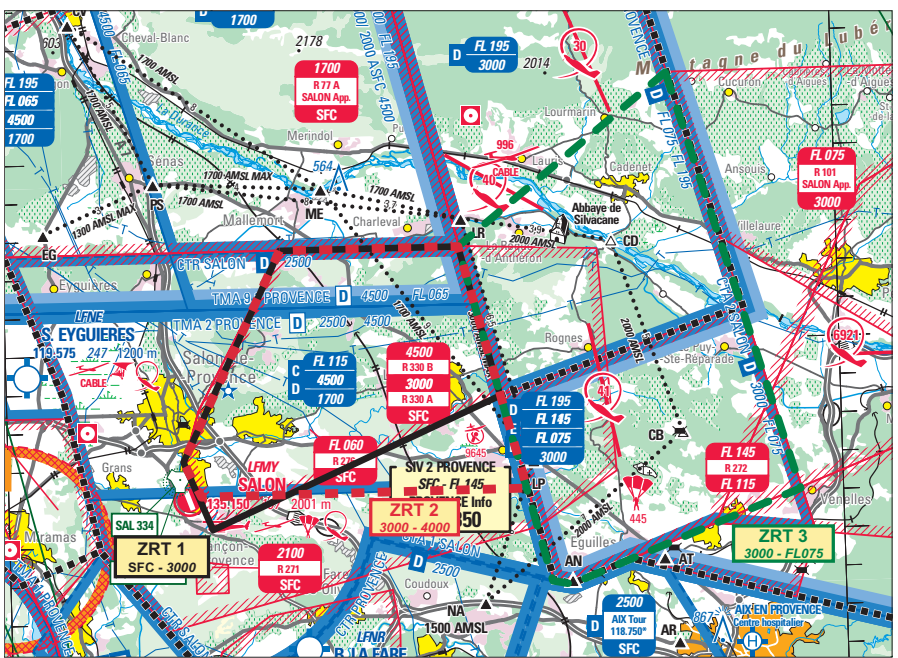

From 1 / 250 000 Marseille Delta du Rhône SIA map 2020

ACTIVITY
Remotely Piloted ACFT flying over Salon de Provence

DATES AND TIMES OF ACTIVITY
ZRT 1 : - From MON to FRI : 0500-2359 (SUM : - 1 HR), - other time slots announced by NOTAM. ZRT 2 : - From MON to THU : 0500-2359 (SUM : - 1 HR), - FRI : 0500-1200 (SUM : - 1 HR), - other time slots announced by NOTAM. ZRT 3 : - From MON to THU : 0500-2359 (SUM : - 1 HR), - FRI : 0500-1200 (SUM : - 1 HR), - other time slots announced by NOTAM.

USER INFORMATION
Actual time slots provided by : SALON APP : 135.150 MHz MARSEILLE INFO : 120.550 MHz

MANAGING AUTHORITY
Air traffic service squadron of SALON DE PROVENCE (SALON APP).

STATUS
Temporary Restricted Areas (ZRT) replacing the portions of Restricted Areas with which they overlap.

ENTRY CONDITIONS
GAT / OAT : compulsory avoidance during the activation time slots except for aircraft conducting assistance, rescue or public safety missions when their route is not compatible with the ZRTs' avoidance; entry is possible after authorisation from SALON APP.

SERVICES PROVIDED
Flight information and alerting for aircraft cleared into the ZRTs.

LATERAL AND VERTICAL LIMITS		
ZRT 1	ZRT 2	ZRT 3
43°42'37" N, 005°16'26" E	43°42'38" N, 005°10'00" E	43°47'00" N, 005°24'05" E
43°38'42" N, 005°17'48" E	43°37'11" N, 005°06'21" E	43°42'37" N, 005°16'26" E
43°35'24" N, 005°07'21" E	43°36'16" N, 005°06'58" E	43°33'50" N, 005°19'30" E
43°37'11" N, 005°06'21" E	43°36'16" N, 005°18'40" E	43°33'44" N, 005°20'11" E
43°42'38" N, 005°10'00" E	43°42'37" N, 005°16'26" E	43°35'12" N, 005°25'23" E
43°42'37" N, 005°16'26" E	43°42'38" N, 005°10'00" E	43°36'03" N, 005°28'30" E
SFC / 3000FT AMSL	3000FT AMSL / 4000FT AMSL	3000FT AMSL / FL075

ADDITIONAL PROVISIONS
The activation of ZRT 1 and ZRT 2 is connected with the activation of SALON CTA part 1. The activation of ZRT 3 is connected with the activation of Restricted Area LF-R 71 C.

RELEVANT AUTHORITIES CONTACT DETAILS
Air traffic service squadron of SALON DE PROVENCE ("ESCA") shift manager Phone : +33(0)4 90 17 83 94 / PNIA : 811.701.8394