PARIS LE BOURGET
SID CONV Réacteurs / *Jets* (*FL < 145*) - Hélices / *Propellers* (Tous / *All FL*)
LFPB RWY 07 - 09 (5J - *5M*)
PTV - MONOT - DORDI

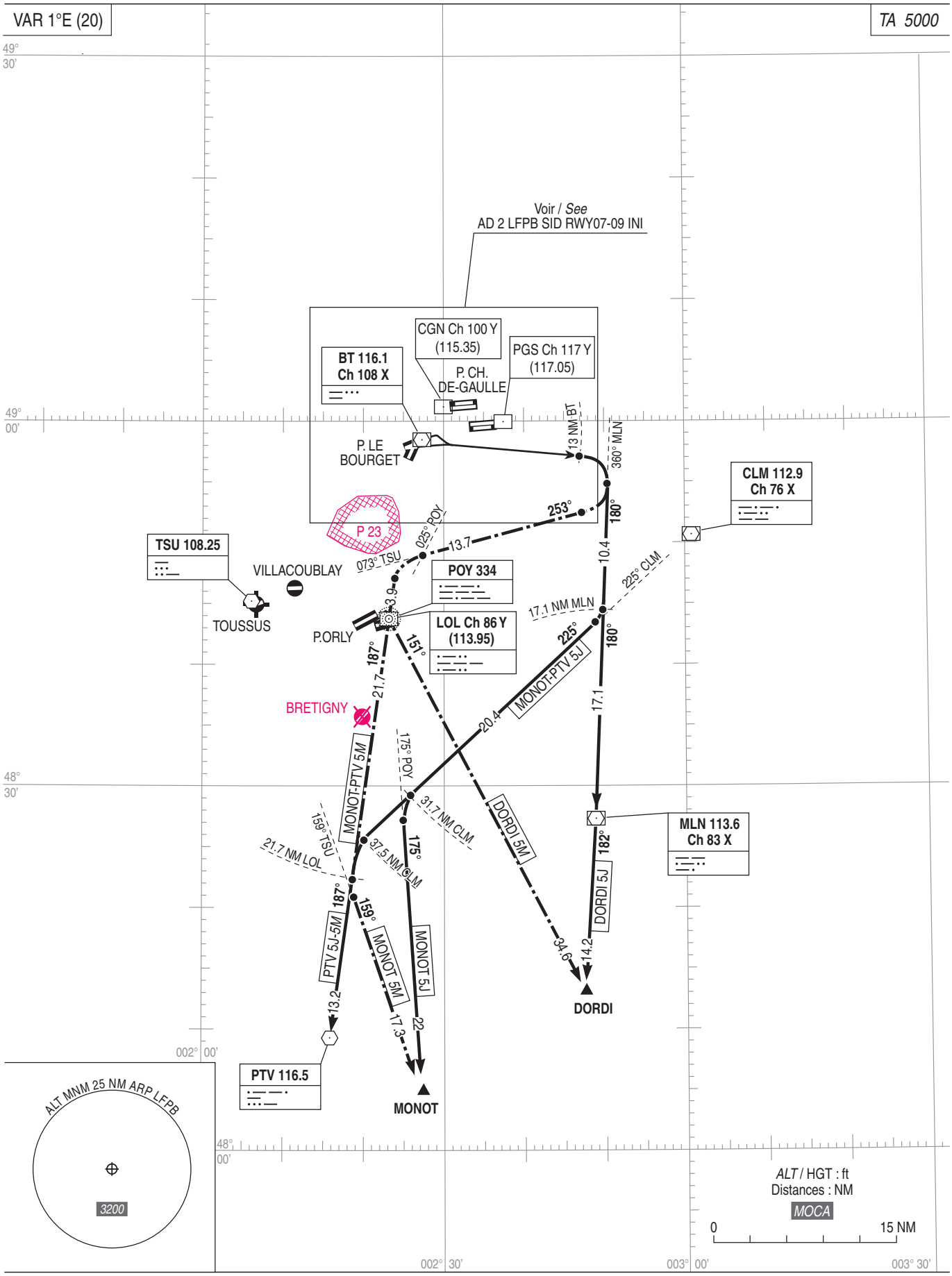

AMDT 11/22 **CHG :** NDB-DME POY devient NDB POY, ajout DME LOL.

© SIA