MOUVEMENTS A LA SURFACE
Ground movements

LYON **SAINT EX**UPERY

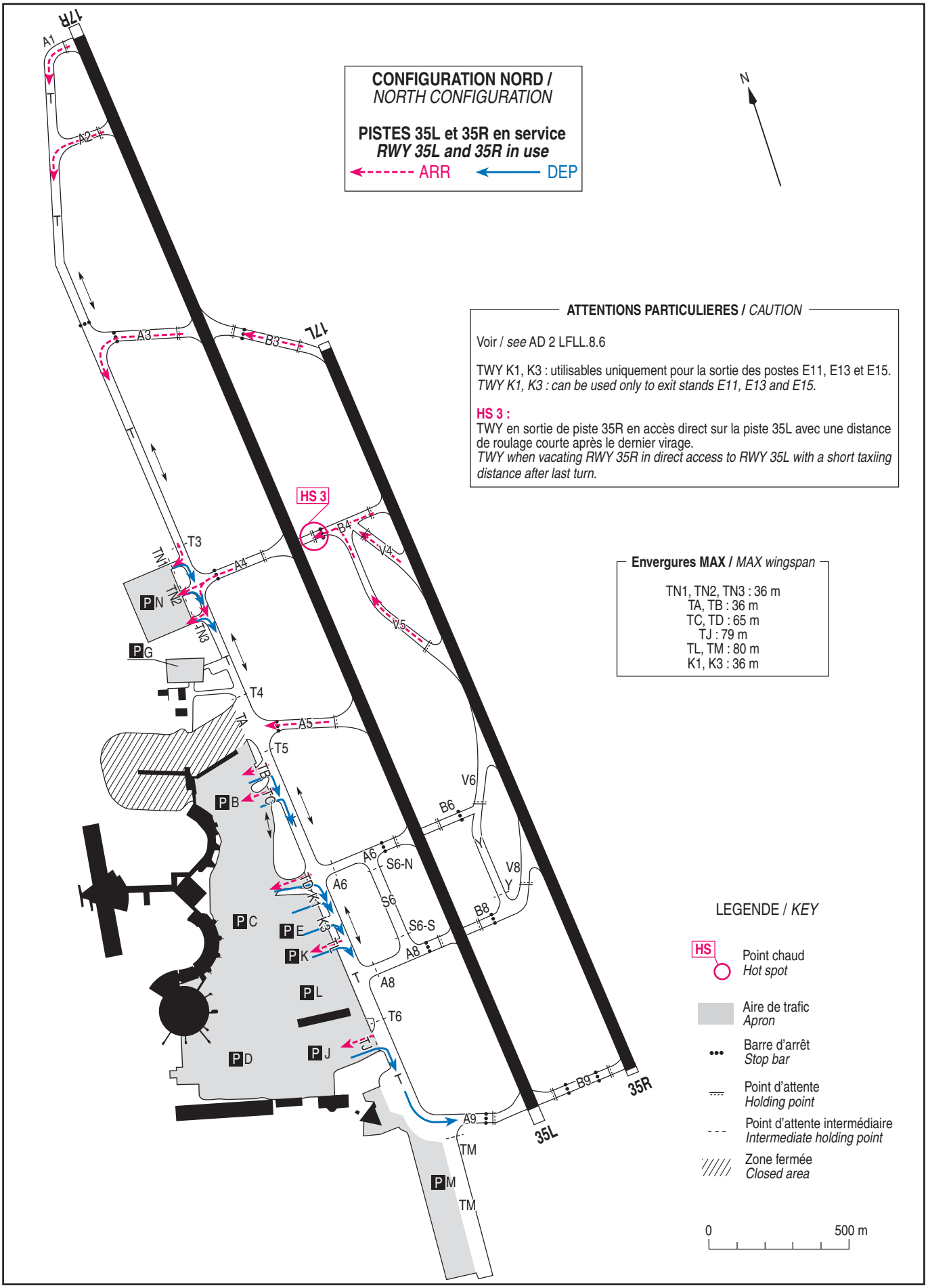

© SIA