

Subject : Creation of 2 Temporary Restricted Areas (ZRT) for military exercise BACCARAT 2021

With effect : From SAT 16 OCT 2021, to FRI 22 OCT 2021

Location : FIR : Marseille LFMM, Bordeaux LFBB - AD : Aurillac LFLW, Saint-Flour Coltines LFHQ, Mende Brénoux LFNB, Millau Larzac LFCM, Rodez Aveyron LFCR, Florac Ste Enimie LFNO, Saint Affrique Belmont LFIF, Langogne Leshpérone LFHL, Le Puy Loudès LFHP, Brioude Beaumont LFHR

BACCARAT ZRT ALPHA and BRAVO

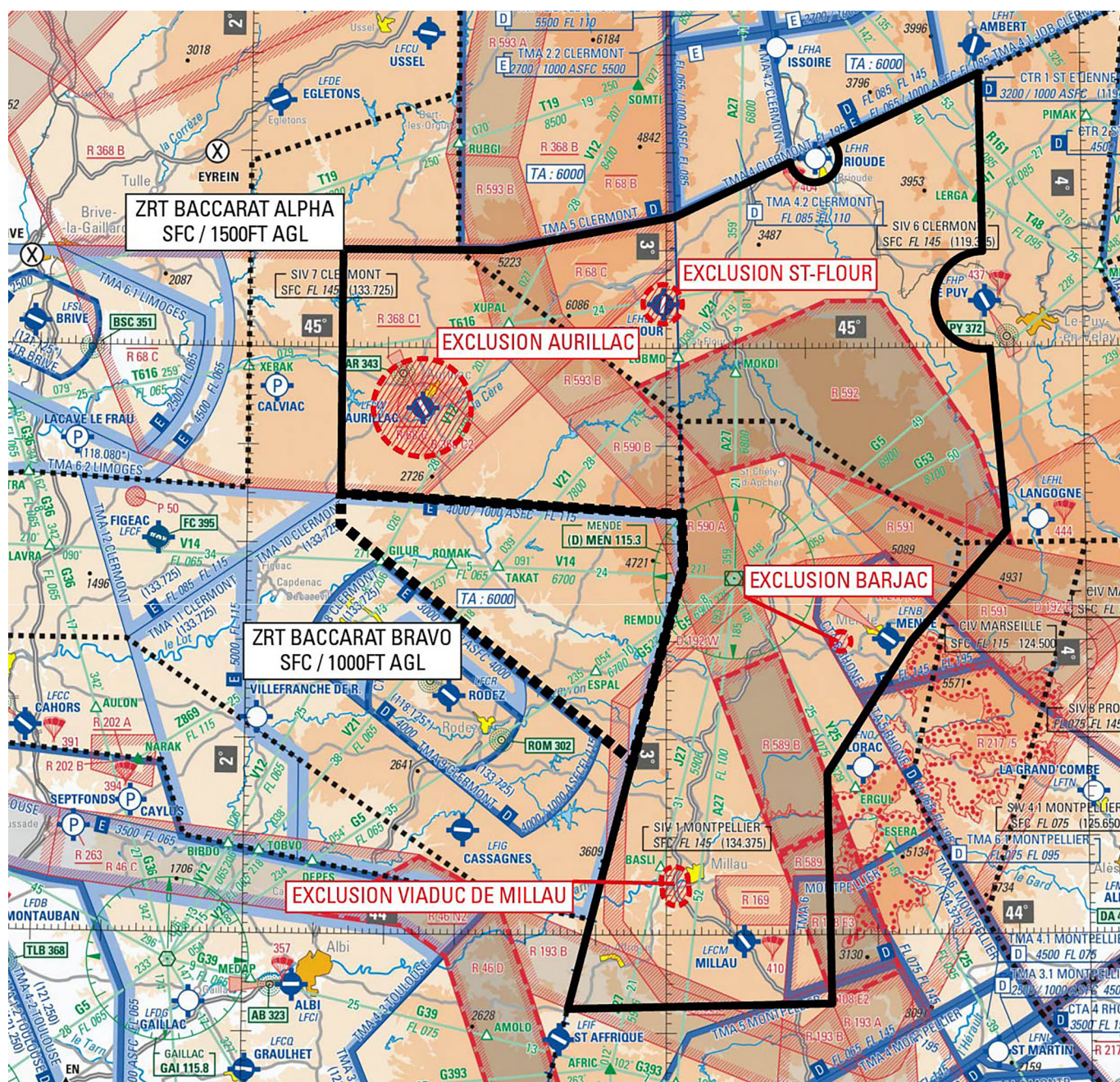

Extract chart 1/1 000 000 SIA – 2021 Edition

AIP SUP No 236/21**ACTIVITY**

Airborne military exercise involving numerous French and foreign attack helicopters and unmanned aircrafts.

DATES AND TIMES OF ACTIVITY

BACCARAT ZRT ALPHA and BRAVO, activation is possible :

From 16 OCT 1600 to 22 OCT 1000

With the exception of slots interfering with exercise BELOTE 21-04, see AIP SUP 234/21.

STATUS

Tempo Restricted Areas (ZRT) replacing the portions of airspace with which they overlap.

ENTRY CONDITIONS

GAT / OAT : compulsory avoidance except for :

- aircraft involved in the exercise,
- aircraft conducting assistance, rescue or public safety missions, when the avoidance is not compatible with these missions after contact and agreement of DIREX (Director of exercise),
- aircraft conducting professional missions after coordination with the DIREX (Director of exercise),
- IFR ACFT to or from the following airports : Mende (LFNB), Aurillac (LFLW) and Le Puy (LFHP) contact and agreement of DIREX (Director of exercise).

SERVICES PROVIDED

GAT / OAT : air traffic services are provided by the usual ATC units to ACFT cleared into the ZRT in accordance with the class of the controlled airspace with which these ZRT overlap.

MANAGING AUTHORITY

DIREX (Director of exercise).

USER INFORMATION

Actual activation slots information provided by :

CLERMONT APP : 119.375 MHz
CLERMONT INFO : 133.725 Mhz
RODEZ TWR : 118.125 MHz
MENDE INFO : 119.600 MHz
AURILLAC INFO : 118.325 MHz
LE PUY INFO : 118.000 MHz
MONTPELLIER INFO : 134.375 MHz

ADDITIONAL PROVISIONS

All air sports and recreational activities located inside the ZRTs are suspended during the activation windows with the exception of :

- FFVL Auvergne sites located at the Northern limits of ZRT A at PUY VIOLENT, PUY DE PEYRE ARSE, PUY MARY as well as the 3 FFVL sites located in the vicinity of the city of MILLAU, which can be used after coordination with the DIREX,
- parachuting activity NR 410 which can be used, after approval of the activity slots by DIREX due to a large number of helicopters standing on the apron of MILLAU aerodrome (LFCM).

These activities will be notified at the latest on D-1 before 12 h 00 (local time) to the DIREX

The following zones will not be activated during exercise :

LF-589 A/B, LF-R590 A/B, LF-R591, LF-R592, LF-R593 B, LF-R193 B et LF-R 368C1

The LF-D 192 RUN CEVENNES will not be activated except in the event of a pressing need for the performance of flight tests, after coordination and agreement from DIREX.

Complementary activity :

The LF-R169 LARZAC zone may be activated for the benefit of exercise.

LATERAL AND VERTICAL LIMITS

ZRT BACCARAT ALPHA

Lateral limits

45°10'00.00" N,02°13'27.00" E
 45°10'00.00" N,02°36'17.00" E
 45°13'24.00" N,03°01'16.00" E
 45°19'00.00" N,03°18'00.00" E

Thence counter-clockwise by the arc of a circle radius 2.50 nm centred at
 45°19'26.00" N,03°21'30.00" E

45°21'03.00" N,03°24'12.00" E
 45°28'00.00" N,03°45'19.00" E
 45°09'47.00" N,03°45'42.00" E

Thence counter-clockwise by the arc of a circle radius 5.00 nm centred at
 45°04'47.00" N,03°45'48.00" E

44°59'50.00" N,03°46'40.00" E
 44°41'17.00" N,03°48'51.00" E
 44°30'00.00" N,03°35'00.00" E
 44°16'31.00" N,03°22'57.00" E
 43°53'00.00" N,03°23'30.00" E
 43°52'29.00" N,02°46'09.00" E
 44°37'29.00" N,03°02'28.00" E
 44°43'01.00" N,03°02'17.00" E
 44°45'00.00" N,02°13'27.00" E
 45°10'00.00" N,02°13'27.00" E

Excluding sectors :

- Aurillac :
circle radius 5.00 nm centred at 44°53'51.00" N,02°25'00.00" E
- St-Flour :
circle radius 2.00 nm centred at 45°04'30.00" N,02°59'33.00" E
- Barjac :
circle radius 1.00 nm centred at 44°30'00.00" N,03°25'00.00" E
- Viaduc de Millau :
44°05'31.00" N,02°59'24.00" E

clockwise arc 1.35 nm centred at 44°05'38.00" N,03°01'16.00" E

44°05'45.00" N,03°03'08.00" E
44°04'27.00" N,03°03'18.00" E

clockwise arc 1.35 nm centred at 44°04'20.00" N,03°01'27.00" E

44°04'14.00" N,02°59'33.00" E
44°05'31.00" N,02°59'24.00" E

Vertical limits

SFC / 1500 FT AGL

ZRT BACCARAT BRAVO

Lateral limits

44°45'00.00" N,02°13'27.00" E
 44°43'01.00" N,03°02'17.00" E
 44°37'29.00" N,03°02'28.00" E
 44°17'47.00" N,02°55'14.00" E
 44°41'52.00" N,02°13'27.00" E
 44°45'00.00" N,02°13'27.00" E

Vertical limits

SFC / 1000 FT AGL

RELEVANT AUTHORITIES CONTACT DETAILS

Before activity :

4e Brigade d'aérocombat : Phone : +33 (0)4 63 08 07 56.
 COMALAT/ Section espaces aériens : Phone : +33 (0)1 73 95 22 83 / 84.

During activity :

Directeur d'exercice (DIREX) : Phone : +33 (0)6 85 03 69 93.
 COURRIEL : christophe.mounerat@intradef.gouv.fr
 olivier.giron@intradef.gouv.fr