



Subject : Creation of Temporary Restricted Areas (ZRT) and Temporary Danger Areas (ZDT) for Exercise BELOTE
2021-02 in the French FIR and UIR

With effect : From 02 to 04 March 2021

Location: UIR : France - FIR : Bordeaux LFBB, Paris LFFF, Brest LFRR, Marseille LFMM - AD : Aurillac LFLW, Brive Souillac LFSL, Cahors Lalbenque LFCC, Le Puy Lourdes LFHP, Rodez Aveyron LFCR, Mende Brenoux LFNB, Castres Mazamet LFCK, Montluçon Guéret LFBK, Ruoms LFHF, La Réole Floudès LFDR, Marmande Virazeil LFDN, Villeneuve sur Lot LFCW

ACTIVITY

National exercise involving low, medium and high altitude flights, and air-to-air refuelling, interception and airborne ACFT.

A) STANDARD BELOTE

Areas Bravo 2, Bravo 3

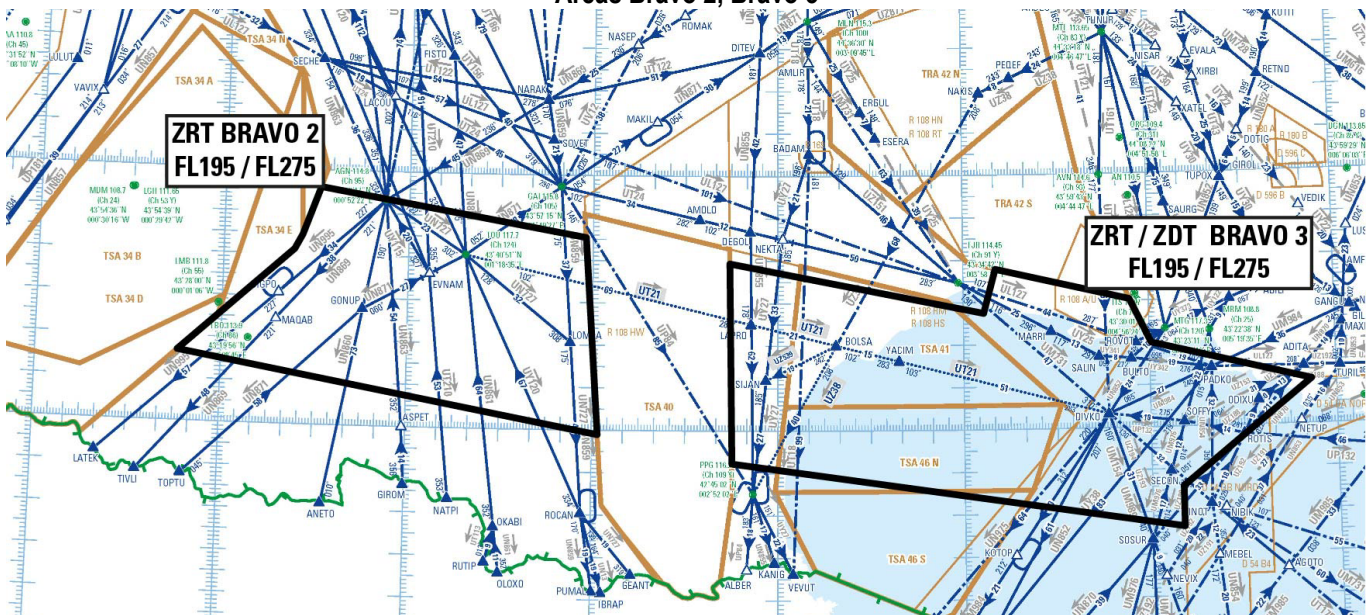

DATES AND TIMES OF ACTIVITY

ZRT BRAVO 2

From TUE 02 MAR 2021, 2230 to WED 03 MAR 2021, 0120
Could be postponed to the following day, same hours.

ZRT/ZDT BRAVO 3

From TUE 02 MAR 2021, 2205 to WED 03 MAR 2021, 0105
Could be postponed to the following day, same hours.

USER INFORMATION

Actual time slots provided by :
BORDEAUX ACC: CTL FREQ
MARSEILLE ACC: CTL FREQ
MARINA (Mont de Marsan CRC) : 143.550 MHz / 317.500 MHz

ENTRY CONDITIONS

ZRT BRAVO 2

GAT / OAT, compulsory avoidance except for :

- aircraft involved in the exercise,
- aircraft conducting assistance, rescue or public safety missions, when the avoidance is not compatible with these missions ; entry is possible after notification to the applicable "Centre de Détection et de Contrôle" (Control and Reporting Center) via the "Détachement Civil de Coordination" (Civil Coordination Unit).

ZRT / ZDT BRAVO 3

For the ZRT: GAT / OAT, compulsory avoidance except for :

- aircraft involved in the exercise,
- aircraft conducting assistance, rescue or public safety missions, when the avoidance is not compatible with these missions ; entry is possible after notification to the applicable CRC (Control and Reporting Center) via the Civil Coordination Unit.

For the ZDT : GAT / OAT, comply with the instructions of the usual ATS units

Airspace users must be aware of the particularly dangerous nature of the activities taking place in these Areas. Therefore, during the activity time slots, it is highly recommended not to enter these Areas.

STATUS**ZRT BRAVO 2**

Tempo Restricted Area (ZRT).

ZRT/ZDT BRAVO 3

Temporary Restricted Area (ZRT) for the portion located within 12 NM from coasts (territorial waters limit),

Temporary Danger Area (ZDT) for the portion located beyond 12 NM from coasts (territorial waters limit).

These areas coexist with the controlled airspace, and replace the portions of Restricted Areas, with which they overlap.

MANAGING AUTHORITY

MARINA (Mont de Marsan Control and Reporting Centre) or back up CRC in case of replacement plan.

SERVICES PROVIDED

OAT : control, flight information and alerting are provided within these Tempo Areas by the managing authorities.

GAT : within the portions of Tempo Areas coexisting with controlled airspace, the usual ATC units provide, to users cleared into these Areas, the Air Traffic Services in accordance with the class of this controlled airspace.

LATERAL AND VERTICAL LIMITS**ZRT BRAVO 2**

43°56'00.00" N, 000°31'00.00" E
 43°45'22.40" N, 001°57'39.00" E
 42°58'59.20" N, 002°01'55.20" E
 43°16'40.00" N, 000°14'00.00" W
 43°41'15.00" N, 000°22'55.00" E
 43°44'40.00" N, 000°25'23.00" E
 43°56'00.00" N, 000°31'00.00" E

ZRT/ZDT BRAVO 3

43°39'24.65" N, 002°44'23.30" E
 43°27'28.00" N, 004°06'36.00" E
 43°37'48.00" N, 004°10'30.00" E
 43°30'21.00" N, 004°53'47.00" E
 43°19'57.00" N, 005°00'36.00" E
 43°10'30.00" N, 005°52'00.00" E
 42°46'00.00" N, 005°10'00.00" E
 42°36'30.00" N, 005°10'00.00" E
 42°52'17.45" N, 002°45'13.55" E
 43°39'24.65" N, 002°44'23.30" E

FL195 / FL275

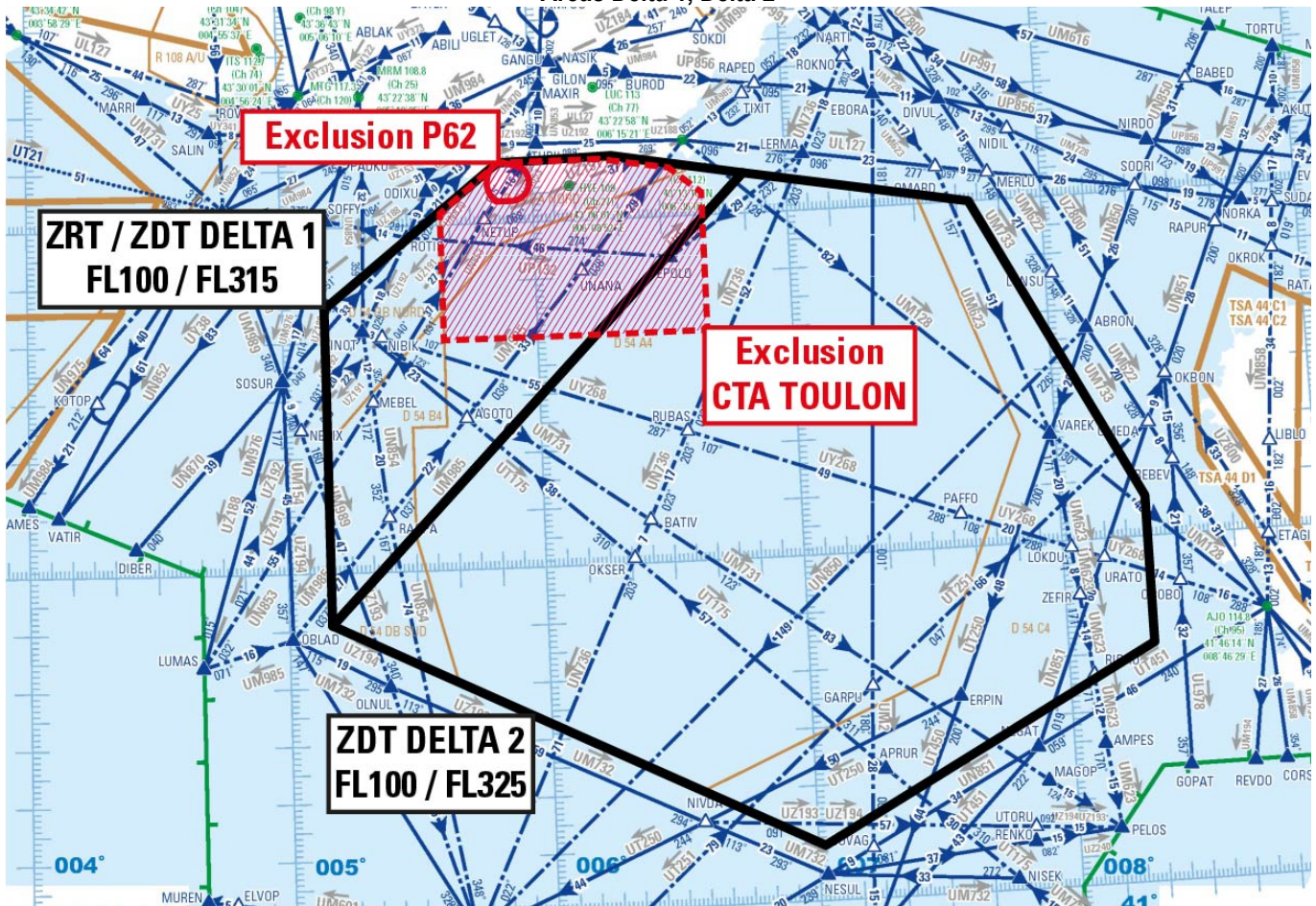
Areas Delta 1, Delta 2

DATES AND TIMES OF ACTIVITY	
ZDT/ZRT DELTA 1 and ZDT DELTA 2 From TUE 02 MAR 2021, 2145 to WED 03 MAR 2021, 0050. Could be postponed to the following day, same hours.	
USER INFORMATION	
Actual time slots provided by : MARSEILLE ACC : CTL FREQ MARINA (Mont de Marsan CRC) : 143.550 MHz / 317.500 MHz FANNY CTL (« CCMAR Méditerranée ») : 127.975 MHz / 118.500 MHz PROVENCE INFO : 132.950 MHz NICE INFO : 122.925 MHz	
ENTRY CONDITIONS	
ZRT/ZDT DELTA 1 and ZDT DELTA 2 : For the ZRT : GAT / OAT, compulsory avoidance except for : - aircraft involved in the exercise, - aircraft conducting assistance, saving or public safety missions, when the avoidance is not compatible with these missions ; entry is possible after notification to the applicable CRC (Control and Reporting Center) via the Civil Coordination Unit. For the ZDT : GAT / OAT, comply with the instructions of the usual ATS units. Airspace users must be aware of the particularly dangerous nature of the activities taking place in these Areas. Therefore, during the activity time slots, it is highly recommended not to enter these Areas.	
STATUS	
ZRT / ZDT DELTA 1 : Temporary Restricted Area (ZRT) for the portion located within 12 NM from coasts (territorial waters limit), Temporary Danger Area (ZDT) for the portion located beyond 12 NM from coasts (territorial waters limit). ZDT DELTA 2 : Temporary Danger Area (ZDT) These areas coexist with the controlled airspace, and replace the portions of Particular airspace, with which they overlap.	
MANAGING AUTHORITY	
MARINA (Mont de Marsan Control and Reporting Centre) or back up CRC in case of replacement plan.	
SERVICES PROVIDED	
OAT : control, flight information and alerting are provided within these Tempo Areas by the managing authorities. GAT : within the portions of Tempo Areas coexisting with controlled airspace, the usual ATC units provide, to users cleared into these Areas, the Air Traffic Services in accordance with the class of this controlled airspace.	
LATERAL AND VERTICAL LIMITS	
ZRT/ZDT DELTA 1 41°51'00.00" N,005°10'00.00" E 42°36'22.77" N,005°10'01.79" E 42°45'58.47" N,005°09'59.47" E 43°10'29.65" N,005°52'00.05" E 43°11'00.00" N,006°19'00.00" E 43°07'00.00" N,006°50'00.00" E 41°51'00.00" N,005°10'00.00" E excluding Area LF-P 62 TOULON and Toulon CTA when it is active.	ZDT DELTA 2 41°51'00.00" N,005°10'00.00" E 43°07'00.00" N,006°50'00.00" E 43°00'00.00" N,007°43'00.00" E 42°07'00.00" N,008°20'00.00" E 41°41'33.00" N,008°20'00.00" E 41°09'37.76" N,007°01'37.83" E 41°51'00.00" N,005°10'00.00" E excluding Toulon CTA when it is active.
FL100/FL315	FL100/FL325

Area Echo



DATES AND TIMES OF ACTIVITY

ZRT/ZDT ECHO

From TUE 02 MAR 2021, 2140 to WED 03 MAR 2021, 0020.

Could be postponed to the following day, same hours.

USER INFORMATION

Actual time slots provided by :
 MARSEILLE CONTROLE : 133.875 MHz / 130.950 MHz
 MARINA (Mont de Marsan CRC) : 143.550 MHz / 317.500 MHz
 FANNY CTL (CCMAR Méditerranée) : 127.975 MHz / 118.500 MHz

ENTRY CONDITIONS

ZRT/ZDT ECHO

For the ZRT : GAT / OAT, compulsory avoidance except for :

- aircraft involved in the Exercise,
- aircraft conducting assistance, rescue or public safety missions, when the avoidance is not compatible with these missions ; entry is possible after notification to the applicable CRC (Control and Reporting Center) via the Civil Coordination Unit.

For the ZDT : GAT / OAT, comply with the instructions of the usual ATS units.

Airspace users must be aware of the particularly dangerous nature of the activities taking place in these Areas. Therefore, during the activity time slots, it is highly recommended not to enter these Areas.

STATUS

ZRT/ZDT ECHO

Temporary Restricted Area (ZRT) for the portion located within 12 NM from coasts (territorial waters limit),

Temporary Danger Area (ZDT) for the portion located beyond 12 NM from coasts (territorial waters limit).

These areas coexist with the controlled airspace, and replace the portions of Restricted Areas, with which they overlap.

MANAGING AUTHORITY

MARINA (Mont de Marsan Control and Reporting Centre) or back up CRC in case of replacement plan.

SERVICES PROVIDED

OAT : control, flight information and alerting are provided within the ZRT/ZDT by the managing authorities.

GAT : within the portions of ZRT/ZDT coexisting with controlled airspace, the usual ATC units provide, to users cleared into the ZRT, the Air Traffic Services in accordance with the class of this controlled airspace.

LATERAL AND VERTICAL LIMITS

ZRT/ZDT ECHO

42°26'54.40" N, 08°06'11.00" E
 42°26'14.00" N, 08°33'07.00" E
 42°14'26.00" N, 08°33'26.00" E
 41°47'53.00" N, 08°53'22.00" E
 41°30'05.00" N, 09°13'30.00" E
 41°41'17.00" N, 08°20'16.00" E
 42°06'53.00" N, 08°20'06.00" E
 42°26'54.40" N, 08°06'11.00" E

FL205/FL305

Areas JULIET 5, QUEBEC 2

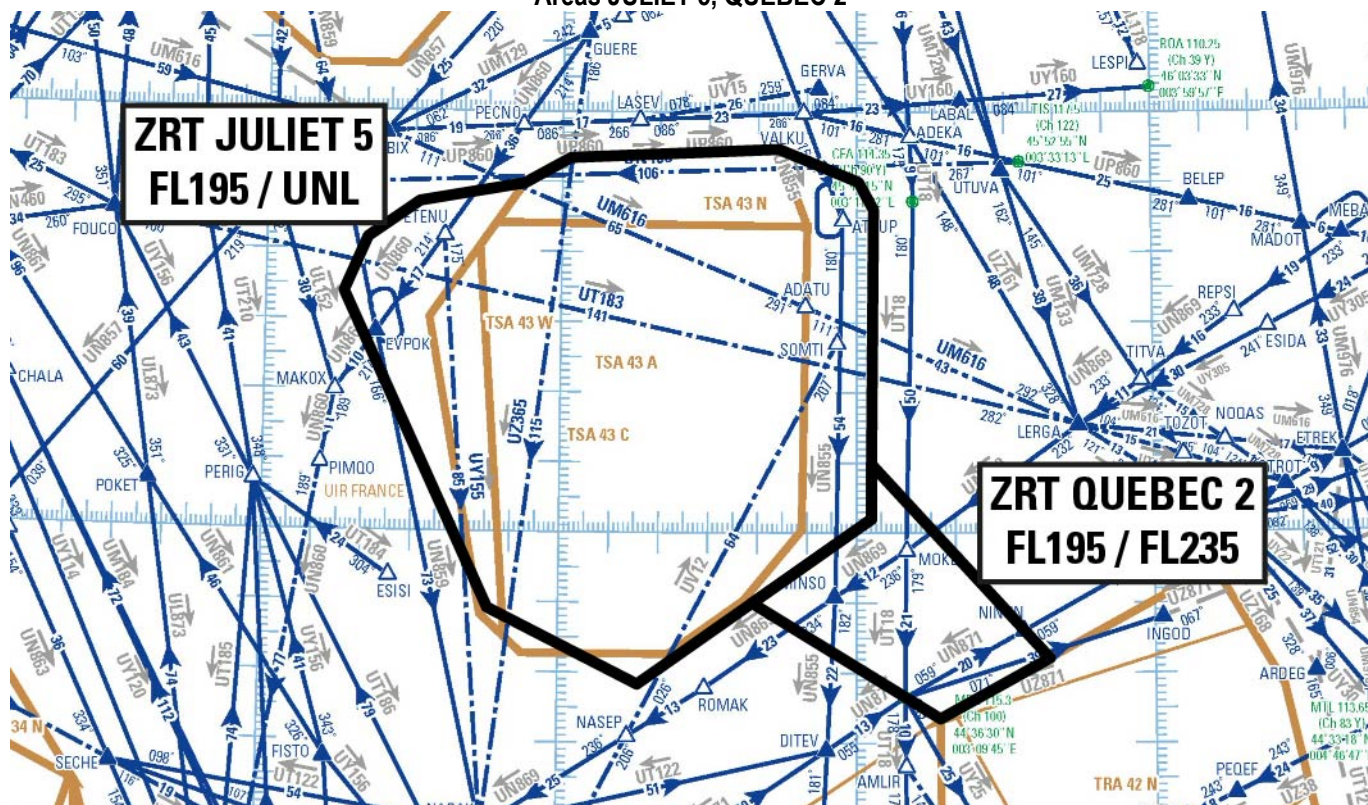

DATES AND TIMES OF ACTIVITY

ZRT QUEBEC 2

From TUE 02 MAR 2021, 2240 to WED 03 MAR 2021, 0245
 Could be postponed to the following day, same hours.

ZRT JULIET 5

From TUE 02 MAR 2021, 2320 to WED 03 MAR 2021, 0245
 Could be postponed to the following day, same hours.

USER INFORMATION

Actual time slots provided by :

BORDEAUX ACC : CTL FREQ
 MARSEILLE ACC : CTL FREQ
 MARINA (Mont de Marsan CRC) : 143.550 MHz / 317.500 MHz

ENTRY CONDITIONS

ZRT JULIET 5 and ZRT QUEBEC 2

GAT / OAT, compulsory avoidance except for :

- aircraft involved in the Exercise,
- aircraft conducting assistance, rescue or public safety missions, when the avoidance is not compatible with these missions ; entry is possible after notification to the applicable CRC (Control and Reporting Center) via the Civil Coordination Unit.

STATUS

ZRT QUEBEC 1 and QUEBEC 2

Tempo Restricted Areas (ZRT) replacing the portions of controlled airspace and Restricted Areas with which they overlap.

MANAGING AUTHORITY

MARINA (Mont de Marsan Control and Reporting Centre) or back up CRC in case of replacement plan.

SERVICES PROVIDED

OAT : control, flight information and alerting are provided within the ZRT by the managing authorities.

GAT : flight information and alerting

LATERAL AND VERTICAL LIMITS

ZRT JULIET 5

44°49'04.00" N,001°45'47.00" E
 45°34'00.00" N,001°15'48.00" E
 45°41'45.00" N,001°20'30.00" E
 45°46'58.00" N,001°30'59.00" E
 45°49'40.00" N,001°52'15.00" E
 45°53'22.00" N,002°01'41.00" E
 45°54'44.00" N,002°44'10.00" E
 45°50'03.00" N,003°00'23.00" E
 45°46'07.00" N,003°03'27.00" E
 45°09'29.00" N,003°03'01.00" E
 45°02'00.00" N,003°03'01.00" E
 44°38'21.00" N,002°16'02.00" E
 44°43'43.50" N,002°00'55.90" E
 44°49'04.00" N,001°45'47.00" E

FL195 / UNL

ZRT QUEBEC 2

45°09'47.53" N,003°03'02.48" E
 44°42'06.00" N,003°38'46.74" E
 44°33'30.00" N,003°16'48.00" E
 44°50'00.00" N,002°39'00.00" E
 45°02'00.00" N,003°03'01.00" E
 45°09'47.53" N,003°03'02.48" E

FL195 / FL235

Zone JULIET 2

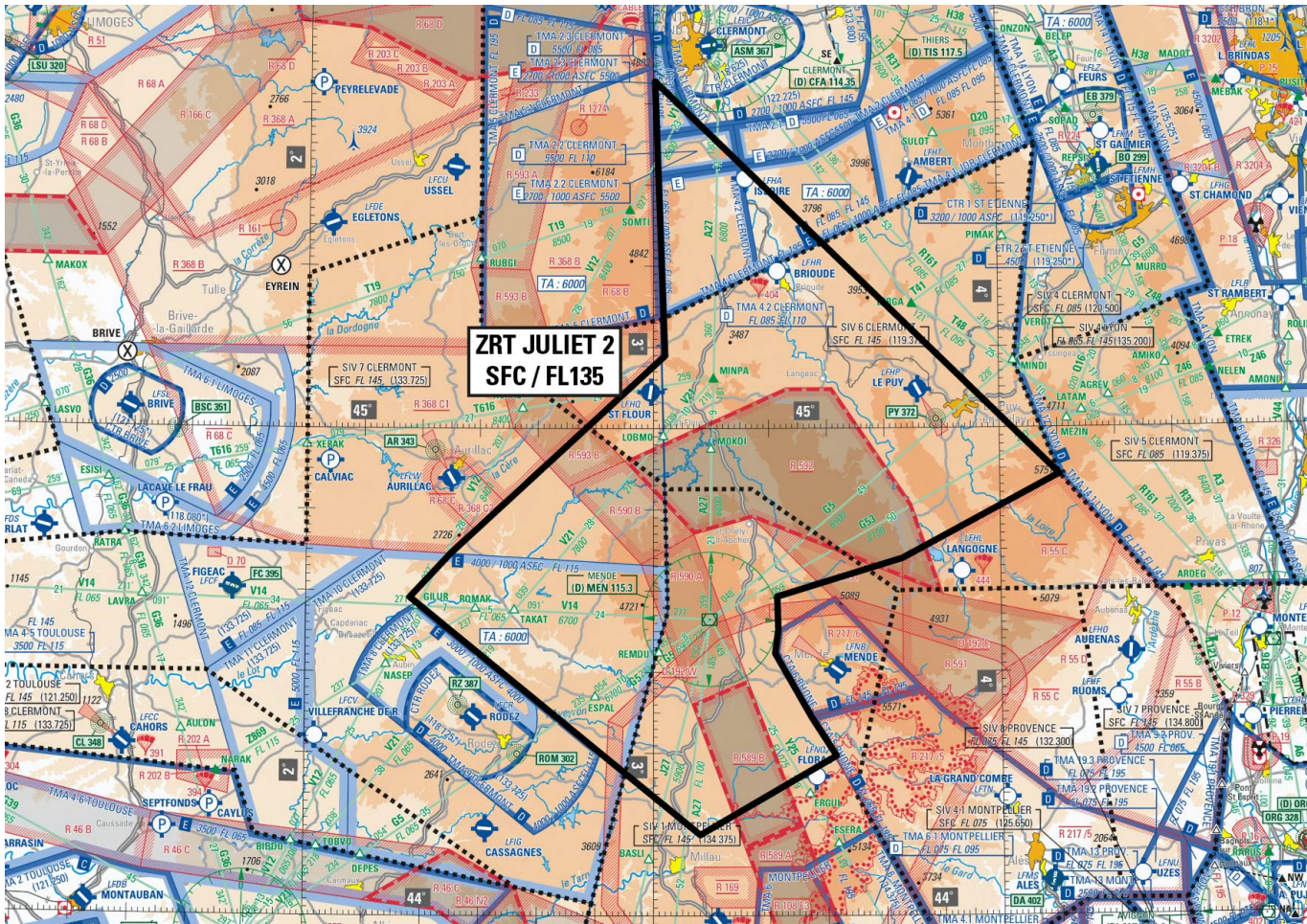

DATES AND TIMES OF ACTIVITY	
ZRT JULIET 2 From TUE 02 MAR 2021, 2320 to WED 03 MAR 2021, 0245 Could be postponed to the following day, same hours.	
USER INFORMATION	
Actual time slots provided by :	
CLERMONT INFO / APP :	122.225 MHz / 119.375 MHz / 133.725 MHz
MONTPELLIER APP :	131.055 MHz / 127.280 MHz
MONTPELLIER INFO :	134.375 MHz
MARINA (Mont de Marsan CRC) :	143.550 MHz / 317.500 MHz
ENTRY CONDITIONS	
GAT / OAT, compulsory avoidance except for : - aircraft involved in the Exercise, - IFR GAT, guaranteed after coordination with MARINA (Mont de Marsan CRC) or back up CRC, for outbound and inbound ACFT at AURILLAC AD (LFLW) and LE PUY (LFHP) ; - aircraft conducting saving, rescue, customs, police or public safety missions, when the avoidance is not compatible with these missions ; entry is possible after notification to the applicable CRC (Control and Reporting Center) via the Civil Coordination Unit.	
STATUS	
Tempo Restricted Area (ZRT) replacing the portions of airspace and Restricted Areas with which it overlaps.	
MANAGING AUTHORITY	
MARINA (Mont de Marsan Control and Reporting Centre) or back up CRC in case of replacement plan.	
SERVICES PROVIDED	
OAT : control, flight information and alerting are provided within the ZRT by the managing authorities. GAT : flight information and alerting	
LATERAL AND VERTICAL LIMITS	
ZRT JULIET 2 44°54'16.00" N,04°10'18.00" E 45°42'45.00" N,03°00'16.00" E 45°09'00.00" N,03°02'00.00" E 44°44'40.00" N,02°25'00.00" E 44°39'12.00" N,02°17'53.52" E 44°20'03.52" N,02°50'52.56" E 44°10'00.00" N,03°08'00.00" E 44°19'43.00" N,03°31'24.86" E 44°24'26.00" N,03°27'12.00" E 44°32'21.00" N,03°20'56.00" E 44°35'15.00" N,03°21'30.00" E 44°39'20.00" N,03°21'20.00" E 44°44'00.00" N,03°43'00.00" E 44°54'16.00" N,04°10'18.00" E	
SFC / FL135	

Areas INDIA and HOTEL

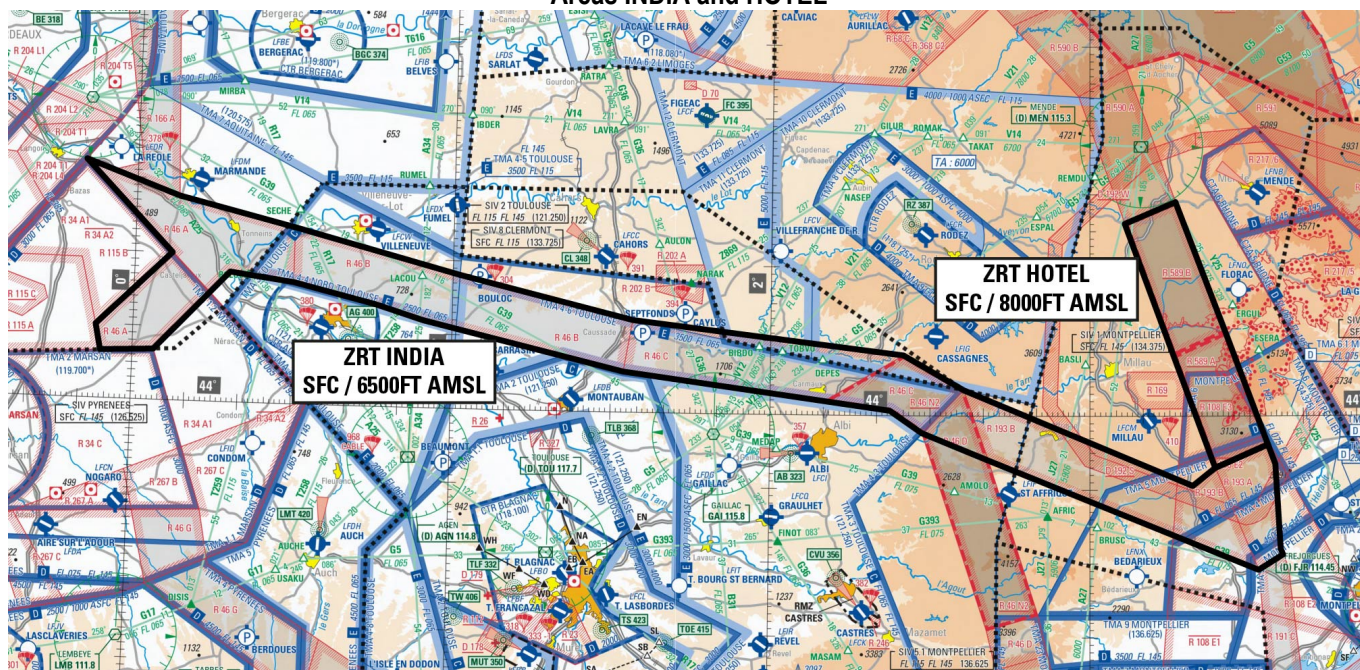

DATES AND TIMES OF ACTIVITY

ZRT INDIA

From TUE 02 MAR 2021, 2255 to WED 03 MAR 2021, 0200.
Could be postponed to the following day, same hours.

ZRT HOTEL

From TUE 02 MAR 2021, 2315 to WED 03 MAR 2021, 0205.
Could be postponed to the following day, same hours.

USER INFORMATION

ZRT INDIA

Actual time slots provided by :

MARINA (Mont de Marsan CRC) : 143.550 MHz / 317.500 MHz
 Mont de Marsan TWR : 122.100 MHz
 Mont de Marsan APP : 119.700 MHz
 Toulouse Info : 121.250 MHz
 AQUITAINE INFO : 120.575 MHz
 CLERMONT INFO / APP : 133.725 MHz
 MONTPELLIER CTL : 131.055 MHz / 127.280 MHz
 MONTPELLIER INFO : 134.375 MHz

ZRT HOTEL

Actual time slots provided by :

MARINA (Mont de Marsan CRC) : 143.550 MHz / 317.500 MHz
 CLERMONT INFO : 133.725 MHz / 119.375 MHz
 MONTPELLIER CTL : 131.055 MHz / 127.280 MHz
 MONTPELLIER INFO : 134.375 MHz

ENTRY CONDITIONS

ZRT INDIA and HOTEL

GAT/OAT : during activity, compulsory avoidance for ACFT not involved in the Exercise.

STATUS

ZRT INDIA and HOTEL

Temporary Restricted Areas (ZRT) replacing the portions of controlled airspace and Particular airspace with which they overlap.

MANAGING AUTHORITY

MARINA (Mont de Marsan Control and Reporting Centre) or back up CRC in case of replacement plan.

SERVICES PROVIDED

OAT : control, flight information and alerting are provided within the ZRT by the managing authorities.
 GAT : flight information and alerting

LATERAL AND VERTICAL LIMITS	
ZRT INDIA 44°32'15.00" N,000°09'46.00" W 44°27'41.00" N,000°08'01.00" E 44°23'55.00" N,000°30'00.00" E 44°18'06.00" N,001°01'19.00" E 44°15'19.17" N,001°17'40.28" E 44°12'30.00" N,001°34'00.00" E 44°08'10.00" N,002°25'00.00" E 44°03'30.00" N,002°36'20.00" E 43°50'34.00" N,003°19'17.00" E 43°53'00.00" N,003°23'30.00" E 43°56'08.00" N,003°33'24.00" E 43°53'30.00" N,003°34'45.00" E 43°42'00.00" N,003°35'38.00" E 43°41'14.00" N,003°36'04.00" E 43°39'10.00" N,003°31'30.00" E 43°54'00.00" N,002°41'00.00" E 43°57'40.00" N,002°28'30.00" E 44°00'40.00" N,002°22'30.00" E 44°02'19.11" N,002°05'47.58" E 44°03'55.78" N,001°49'04.24" E 44°05'30.00" N,001°32'20.00" E 44°08'41.56" N,001°13'28.51" E 44°11'50.00" N,000°54'35.00" E 44°13'49.00" N,000°45'35.00" E 44°16'29.00" N,000°30'00.00" E 44°17'38.00" N,000°18'00.00" E 44°06'51.00" N,000°04'00.00" E 44°06'30.00" N,000°06'00.00" W 44°10'00.00" N,000°07'00.00" W 44°20'00.00" N,000°07'00.00" E 44°32'15.00" N,000°09'46.00" W	ZRT HOTEL Lateral limits identical to those of Areas LF-R 589 A, LF-R 589 B.
SFC / 6500 FT AMSL	SFC / 8000 FT AMSL

B) GROUND BELOTE**Areas Bravo 2, Bravo 3****DATES AND TIMES OF ACTIVITY****ZRT BRAVO 2**

From TUE 02 MAR 2021, 2230 to WED 03 MAR 2021, 0120
Could be postponed to the following day, same hours.

ZRT/ZDT BRAVO 3

From TUE 02 MAR 2021, 2150 to WED 03 MAR 2021, 0105
Could be postponed to the following day, same hours.

USER INFORMATION

Actual time slots provided by BORDEAUX ACC : CTL FREQ
MARSEILLE ACC : CTL FREQ
MARINA (Mont de Marsan CRC) : 143.550 MHz / 317.500 MHz

ENTRY CONDITIONS**ZRT BRAVO 2**

GAT/OAT, compulsory avoidance except for

- ACFT involved in the Exercise,
- aircraft conducting saving, rescue, customs, police or public safety missions, when the avoidance is not compatible with these missions ; entry is possible after notification to the applicable CRC (Control and Reporting Center) via the Civil Coordination unit.

ZRT / ZDT BRAVO 3

For the ZRT : GAT/OAT, compulsory avoidance except for

- ACFT involved in the Exercise,
- aircraft conducting saving, rescue, customs, police or public safety missions, when the avoidance is not compatible with these missions ; entry is possible after notification to the applicable CRC (Control and Reporting Center) via the Civil Coordination Unit.

For the ZDT : GAT/OAT, comply with the instructions of the usual ATS units

Airspace users must be aware of the particularly dangerous nature of the activities taking place in this Area. Therefore, during the activity time slots, it is highly recommended not to enter this Area.

STATUS**ZRT BRAVO 2**

Tempo Restricted Area (ZRT).

ZRT /ZDT BRAVO 3

Temporary Restricted Area (ZRT) for the portion located within 12 NM from coasts (territorial waters limit),

Temporary Danger Area (ZDT) for the portion located beyond 12 NM from coasts (territorial waters limit).

These areas coexist with the controlled airspace with which they overlap and replace the portions of Restricted Areas with which they overlap.

MANAGING AUTHORITY

MARINA (Mont de Marsan Control and Reporting Centre) or back up CRC in case of replacement plan.

SERVICES PROVIDED

OAT : control, flight information and alert are provided in these Tempo Areas by the managing authorities.

GAT : within the portions of Tempo Areas coexisting with controlled airspaces, the usual ATC units provide, to the users cleared into these Tempo Areas, the Air Traffic Services in accordance with the class of these controlled airspaces.

LATERAL AND VERTICAL LIMITS

ZRT BRAVO 2

43°56'00.00" N,00°31'00.00" E
 43°45'22.40" N,01°57'39.00" E
 42°58'59.20" N,02°01'55.20" E
 43°16'40.00" N,00°14'00.00" W
 43°41'15.00" N,00°22'55.00" E
 43°44'40.00" N,00°25'23.00" E
 43°56'00.00" N,00°31'00.00" E

ZRT/ZDT BRAVO 3

43°39'24.65" N,02°44'23.30" E
 43°27'28.00" N,04°06'36.00" E
 43°37'48.00" N,04°10'30.00" E
 43°30'21.00" N,04°53'47.00" E
 43°19'57.00" N,05°00'36.00" E
 43°10'30.00" N,05°52'00.00" E
 42°46'00.00" N,05°10'00.00" E
 42°36'30.00" N,05°10'00.00" E
 42°52'17.45" N,02°45'13.55" E
 43°39'24.65" N,02°44'23.30" E

FL195 / FL275

Zones JULIET 5, QUEBEC 2

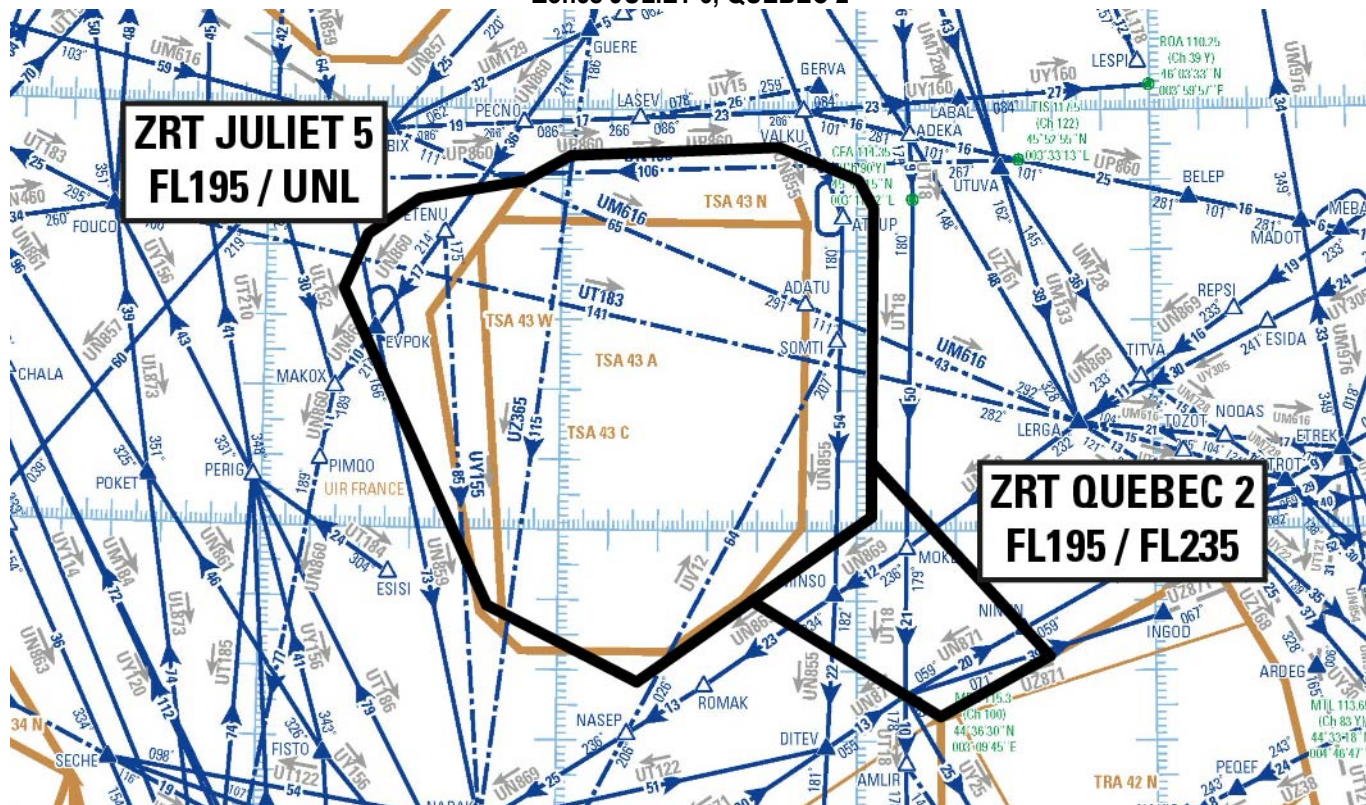

DATES AND TIMES OF ACTIVITY

ZRT QUEBEC 2

From TUE 02 MAR 2021, 2240 to WED 03 MAR 2021, 0245
 Could be postponed to the following day, same hours.

ZRT JULIET 5

From TUE 02 MAR 2021, 2320 to WED 03 MAR 2021, 0245
 Could be postponed to the following day, same hours.

USER INFORMATION

Actual time slots provided by : BORDEAUX ACC : CTL FREQ
 MARSEILLE ACC : CTL FREQ
 MARINA (Mont de Marsan CRC) : 143.550 MHz / 317.500 MHz

ENTRY CONDITIONS

ZRT JULIET 5, ZRT QUEBEC 2

GAT/OAT, compulsory avoidance except for

- ACFT involved in the Exercise,
- aircraft conducting saving, rescue, customs, police or public safety missions, when the avoidance is not compatible with these missions ; entry is possible after notification to the applicable CRC (Control and Reporting Center) via the Civil Coordination element Civil de Coordination.

STATUS

ZRT JULIET 5, QUEBEC 2

Temporary Restricted Areas (ZRT) replacing the portions of controlled airspace and Particular airspace with which they overlap.

MANAGING AUTHORITY

MARINA (Mont de Marsan Control and Reporting Centre) or back up CRC in case of replacement plan.

SERVICES PROVIDED

OAT : control, flight information and alert are provided in these Tempo Areas by the managing authority.

GAT : flight information and alert.

LATERAL AND VERTICAL LIMITS

ZRT JULIET 5

44°49'04.00" N,01°45'47.00" E
 45°34'00.00" N,01°15'48.00" E
 45°41'45.00" N,01°20'30.00" E
 45°46'58.00" N,01°30'59.00" E
 45°49'40.00" N,01°52'15.00" E
 45°53'22.00" N,02°01'41.00" E
 45°54'44.00" N,02°44'10.00" E
 45°50'03.00" N,03°00'23.00" E
 45°46'07.00" N,03°03'27.00" E
 45°09'29.00" N,03°03'01.00" E
 45°02'00.00" N,03°03'01.00" E
 44°38'21.00" N,02°16'02.00" E
 44°43'43.50" N,02°00'55.90" E
 44°49'04.00" N,01°45'47.00" E

FL195 / UNL**ZRT QUEBEC 2**

45°09'47.53" N,03°03'02.48" E
 44°42'06.00" N,03°38'46.74" E
 44°33'30.00" N,03°16'48.00" E
 44°50'00.00" N,02°39'00.00" E
 45°02'00.00" N,03°03'01.00" E
 45°09'47.53" N,03°03'02.48" E

FL195 / FL235

Area JULIET 2

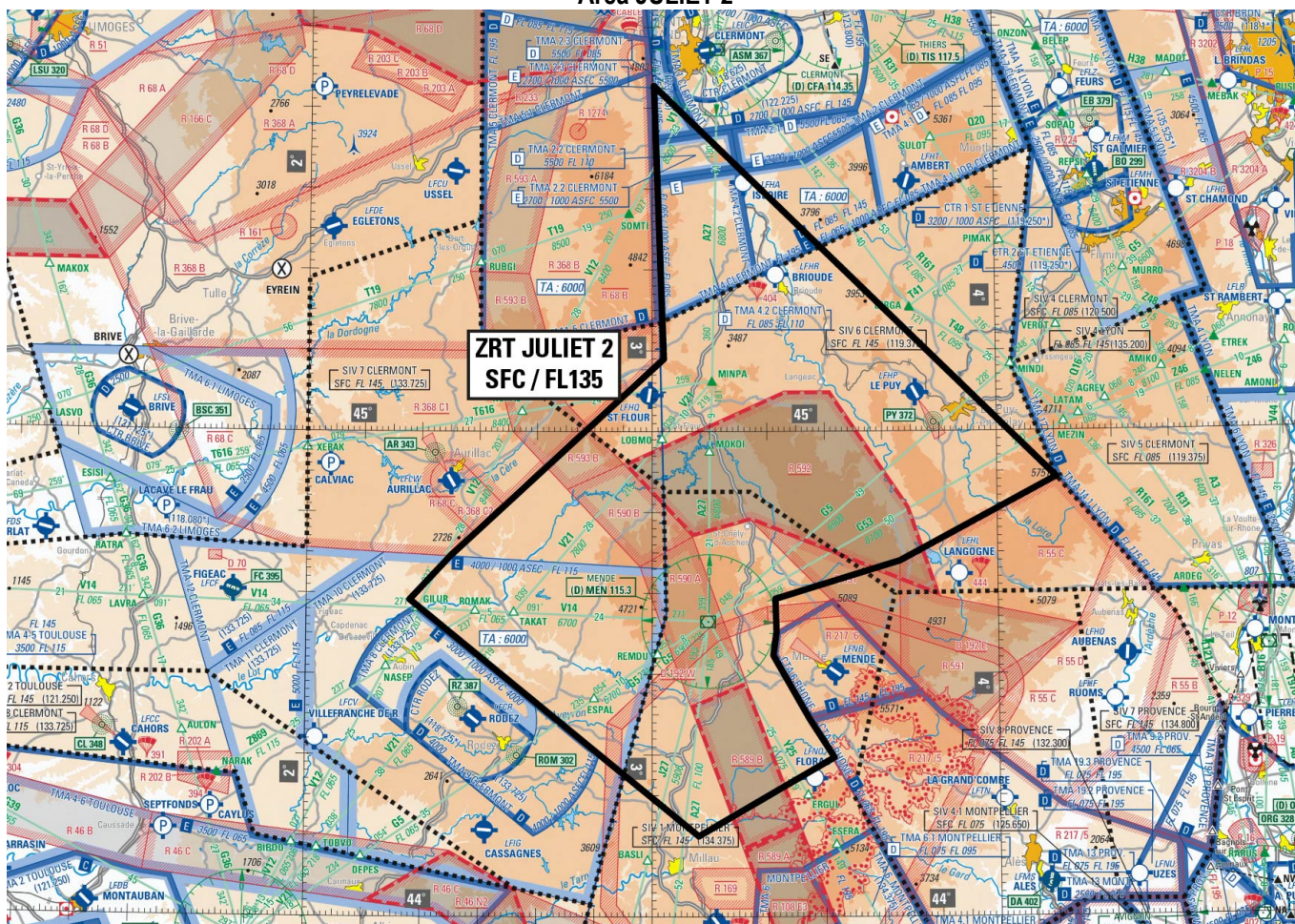

DATES AND TIMES OF ACTIVITY

ZRT JULIET 2

From TUE 02 MAR 2021, 2320 to WED 03 MAR 2021, 0245
 Could be postponed to the following day, same hours.

USER INFORMATION

Actual time slots provided by	CLERMONT INFO / APP :	122.225 MHz / 119.375 MHz / 133.725 MHz
	MONTPELLIER APP :	131.055 MHz / 127.280 MHz
	MONTPELLIER INFO :	134.375 MHz
	MARINA (Mont de Marsan CRC) :	143.550 MHz / 317.500 MHz

ENTRY CONDITIONS

GAT / OAT, compulsory avoidance except for :

- ACFT involved in the Exercise,
- IFR GAT, guaranteed after coordination with MARINA (Mont de Marsan CRC) or back up CRC, for inbound and outbound ACFT at AURILLAC (LFLW) and LE PUY (LFHP);
- aircraft conducting saving, rescue, customs, police or public safety missions, when the avoidance is not compatible with these missions and after notification to the applicable "Centre de Détection et de Contrôle" (CDC Control and Detection Center) via the "Détachement Civil de Coordination" (Civil Coordination Unit).

STATUS

Tempo Restricted Area (ZRT) replacing the portions of airspace with which it overlaps.

MANAGING AUTHORITY

MARINA (Mont de Marsan Control and Reporting Centre) or back up CRC in case of replacement plan.

SERVICES PROVIDED

OAT : control, flight information and alert are provided within the ZRT by the managing authorities.
 GAT : flight information and alert

LATERAL AND VERTICAL LIMITS

ZRT JULIET 2

44°54'16.00" N, 04°10'18.00" E
 45°42'45.00" N, 03°00'16.00" E
 45°09'00.00" N, 03°02'00.00" E
 44°44'40.00" N, 02°25'00.00" E
 44°39'12.00" N, 02°17'53.52" E
 44°20'03.52" N, 02°50'52.56" E
 44°10'00.00" N, 03°08'00.00" E
 44°19'43.00" N, 03°31'24.86" E
 44°24'26.00" N, 03°27'12.00" E
 44°32'21.00" N, 03°20'56.00" E
 44°35'15.00" N, 03°21'30.00" E
 44°39'20.00" N, 03°21'20.00" E
 44°44'00.00" N, 03°43'00.00" E
 44°54'16.00" N, 04°10'18.00" E

SFC/FL135

Areas INDIA, HOTEL

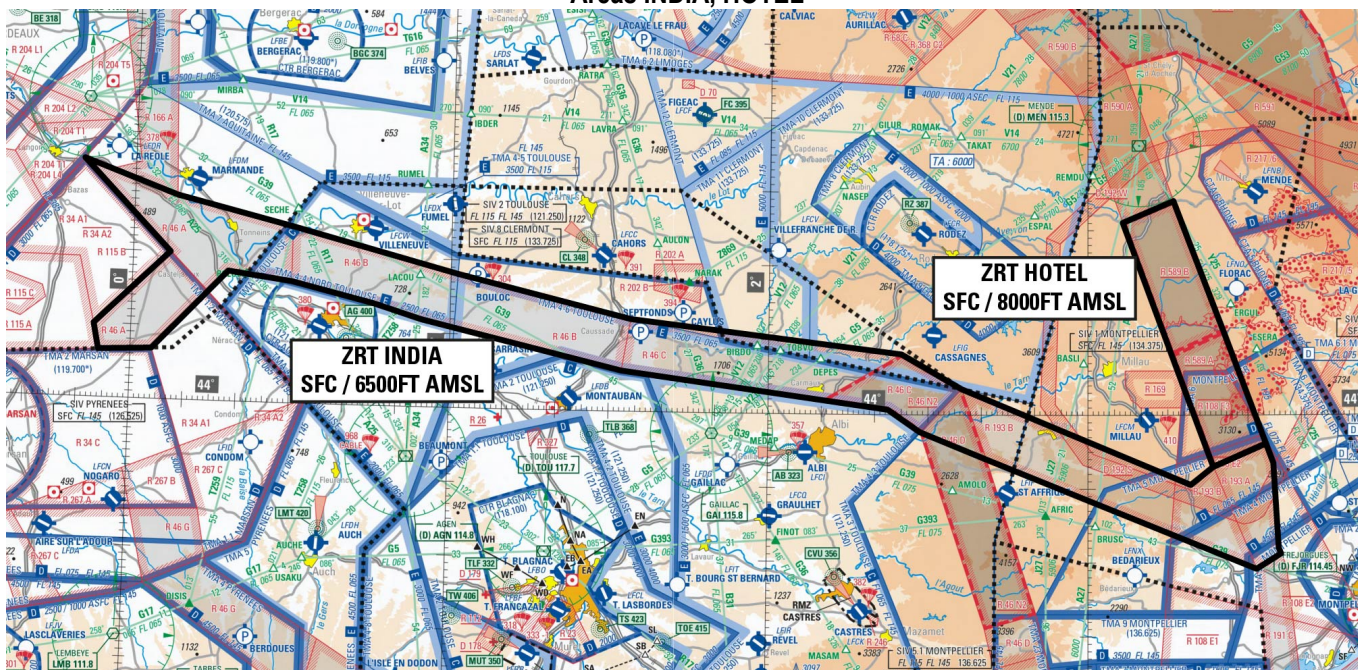

DATES AND TIMES OF ACTIVITY

ZRT INDIA

From TUE 02 MAR 2021, 2255 to WED 03 MAR 2021, 0200.
Could be postponed to the following day, same hours.

ZRT HOTEL

From TUE 02 MAR 2021, 2315 to WED 03 MAR 2021, 0205.
Could be postponed to the following day, same hours.

USER INFORMATION

ZRT INDIA

Actual time slots provided by :

MARINA (Mont de Marsan CRC) : 143.550 MHz / 317.500 MHz
 Mont de Marsan TWR : 122.100 MHz
 Mont de Marsan APP : 119.700 MHz
 Toulouse INFO : 121.250 MHz
 AQUITAINE INFO : 120.575 MHz
 CLERMONT INFO / APP : 133.725 MHz
 MONTPELLIER CTL : 131.055 MHz / 127.280 MHz
 MONTPELLIER INFO : 134.375 MHz

ZRT HOTEL

Actual time slots provided by :

MARINA (Mont de Marsan CRC) : 143.550 MHz / 317.500 MHz
 CLERMONT INFO : 133.725 MHz / 119.375 MHz
 MONTPELLIER CTL : 131.055 MHz / 127.280 MHz
 MONTPELLIER INFO : 134.375 MHz

ENTRY CONDITIONS

ZRT INDIA, HOTEL

GAT/OAT : during activity, compulsory avoidance for ACFT not involved in the Exercise.

STATUS

ZRT INDIA, HOTEL

Tempo Restricted Areas (ZRT) replacing the portions of controlled airspace and Restricted Areas with which they overlap.

MANAGING AUTHORITY

MARINA (Mont de Marsan Control and Reporting Centre) or back up CRC in case of replacement plan.

SERVICES PROVIDED

OAT : control, flight information and alert are provided within these ZRT by the managing authority.

GAT : flight information and alert.

LATERAL AND VERTICAL LIMITS

ZRT INDIA

44°32'15.00" N,00°09'46.00" W
 44°27'41.00" N,00°08'01.00" E
 44°23'55.00" N,00°30'00.00" E
 44°18'06.00" N,01°01'19.00" E
 44°15'19.17" N,01°17'40.28" E
 44°12'30.00" N,01°34'00.00" E
 44°08'10.00" N,02°25'00.00" E
 44°03'30.00" N,02°36'20.00" E
 43°50'34.00" N,03°19'17.00" E
 43°53'00.00" N,03°23'30.00" E
 43°56'08.00" N,03°33'24.00" E
 43°53'30.00" N,03°34'45.00" E
 43°42'00.00" N,03°35'38.00" E
 43°41'14.00" N,03°36'04.00" E
 43°39'10.00" N,03°31'30.00" E
 43°54'00.00" N,02°41'00.00" E
 43°57'40.00" N,02°28'30.00" E
 44°00'40.00" N,02°22'30.00" E
 44°02'19.11" N,02°05'47.58" E
 44°03'55.78" N,01°49'04.24" E
 44°05'30.00" N,01°32'20.00" E
 44°08'41.56" N,01°13'28.51" E
 44°11'50.00" N,00°54'35.00" E
 44°13'49.00" N,00°45'35.00" E
 44°16'29.00" N,00°30'00.00" E
 44°17'38.00" N,00°18'00.00" E
 44°06'51.00" N,00°04'00.00" E
 44°06'30.00" N,00°06'00.00" W
 44°10'00.00" N,00°07'00.00" W
 44°20'00.00" N,00°07'00.00" E
 44°32'15.00" N,00°09'46.00" W

SFC / 6500 FT AMSL

ZRT HOTEL

Lateral limits identical to those of Areas LF-R 589 A, LF-R 589 B.

SFC / 8000 FT AMSL

ADDITIONAL PROVISIONS

Choice of Belote Plan

According to weather forecast, French air force will choose on the D day at 1100 to implement one of the following plan :

« **Standard** » **Belote** : use of Areas B2, B3, D1, D2, E, Q2, J2, J5, H, I.

Additional activities in the following Areas :

- LF-TRA 10 A (FL195 / FL295) : from 02 MAR 2021, 2220 to 03 MAR 2021, 0245 (24 hr-postponement possible),
- LF-TRA 10 B (FL195 / FL285) : from 02 MAR 2021, 2220 to 03 MAR 2021, 0245 (24 hr-postponement possible),
- LF-TSA 34 (FL195 / FL325) : from 02 MAR 2021, 2240 to 03 MAR 2021, 0125 (24 hr-postponement possible),
- LF-TSA 40 (FL195/ FL305) : from 02 MAR 2021, 2220 to 03 MAR 2021, 0110 (24 hr-postponement possible),
- LF-TRA 42 N and S (FL195/ FL325) : from 02 MAR 2021, 2115 to 03 MAR 2021, 0245 (24 hr-postponement possible),
- LF-R 34 A2 : from 02 MAR 2021, 2240 to 03 MAR 2021, 0135 (24 hr-postponement possible),
- Areas LF-R 217-1, 2, 3 and 4 may be activated by Istres Approche (24 hr-postponement possible),
- LF-TSA 44 ABCD (FL195 / FL325) : from 02 MAR 2021, 20 h 45 to 03 MAR 2021, 0005 (24 hr-postponement possible),
- LF-R 20 H3 : from 03 MAR 2021, 0000 to 03 MAR 2021, 0315 (24 hr-postponement possible),
- Areas LF-R 368 A, B, C1, C2 : from 02 MAR 2021, 2315 to 03 MAR 2021, 0300 (24 hr-postponement possible),
- Areas LF-R 68 A, B, C : from 02 MAR 2021, 2315 to 03 MAR 2021, 0300 (24 hr-postponement possible).

«**Ground**» **Belote** (in case of bad weather over Mediterranean Sea) : use of Areas B2, B3, Q2, J2, J5, H, I.

Additional activities in the following Areas :

- LF-TRA 10 A (FL195 / FL295) : from 02 MAR 2021, 2220 to 03 MAR 2021, 0245 (24 hr-postponement possible),
- LF-TRA 10 B (FL195 / FL285) : from 02 MAR 2021, 2220 to 03 MAR 2021, 0245 (24 hr-postponement possible),
- LF-TSA 34 (FL195 / FL325) : from 02 MAR 2021, 2240 to 03 MAR 2021, 0125 (24 hr-postponement possible),
- LF-TSA 40 (FL195/ FL305) : from 02 MAR 2021, 2220 to 03 MAR 2021, 0110 (24 hr-postponement possible),
- LF-TRA 42 N and S (FL195/ FL325) : from 02 MAR 2021, 2115 to 03 MAR 2021, 0245 (24 hr-postponement possible),
- LF-R 34 A2 : from 02 MAR 2021, 2240 to 03 MAR 2021, 0135 (24 hr-postponement possible),
- LF-R 217-1, 2, 3 and 4 may be activated by Istres Approche (24 hr-postponement possible),
- LF-R 20 H3 : from 03 MAR 2021, 0000 to 03 MAR 2021, 0315 (24 hr-postponement possible),
- Areas LF-R 368 A, B, C1, C2 : from 02 MAR 2021, 2315 to 03 MAR 2021, 0300 (24 hr-postponement possible),
- Areas LF-R 68 A, B, C : from 02 MAR 2021, 2315 to 03 MAR 2021, 0300 (24 hr-postponement possible).

Aerodromes

In case of delay on the scheduled airline, inbound and outbound IFR GAT at AURILLAC (LFLW), LE PUY LOUDES (LFHP) and RODEZ-MARCILLAC (LFCR), are guaranteed after coordination with the concerned Managing Authority (Lyon Mont-Verdun CRC).

RELEVANT AUTHORITIES CONTACT DETAILS

Before the Exercise :

CFAS / BRIGADE OPERATIONNELLE / SC5 AIR PLANS
ELEMENT AIR RATTACHE 921
95155 TAVERNY CEDEX
Phone : +33(0)1 82 41 36 55 or +33(0)1 82 41 38 81

AFTN : LFPJZXVS
CFAS / BRIGADE OPERATIONNELLE : 01 532X
Pour SC5 AIR PLANS / BUREAU DIVISION CHASSE.

During Exercise :

Airspace Managing Authority (« Organisme GESTIONNAIRE de l'espace (OGE) »)