Subject : Modification of the conditions of use of heliport MIKE at Nice Côte d'Azur AD LFMN due to concrete mixer plant (obstacle) in place in the South of FATO MS ; FATO MS closed

With effect : From 12 October 2020 to 26 March 2021

INTRODUCTION

Aeronautical pavement renovation works are going to be carried out at NICE airport : renovation of the Northern runway and taxiway EG, and of taxiway EG lighting. These works require the installation of a concrete mixer plant in the South of FATO MS from 12 OCT 2020 to 26 MAR 2021 ; because of this, FATO MS is going to be closed throughout the works.

Therefore, helipad MIKE will be operated H24 as a single FATO (MIKE ECHO) from 12 OCT 2020 to 26 MAR 2021 (see charts and specific procedures on following pages).

HELIPAD OPERATIONS FROM 12 OCT 2020 TO 26 MAR 2021

Operating helicopter parking stands :

Throughout the works (concrete mixer plant in place), the helicopter parking stands will be available. The procedures for allocating and operating these stands will be the same as the ones described in AIP France VAC H, AD 3 LFMN TXT 01 and 02.

Any change of stand will have to be made using the main helicopter taxiway.

Only one movement at a time will be possible on the main helicopter taxiway between the FATO "MIKE ECHO" in use and the helicopter stands.

FATO operations :

The concrete mixer plant is located in FATO MS operational area, therefore FATO MS will be closed.

The concrete mixer plant (ALT : 17.5 m) will be marked in the day and night time.

See the amended excerpt from AIP France VAC H « AD 3 LFMN APDC 01 » hereinafter.

WARNING

Throughout the works, pilots must be aware of white smoke coming out of the concrete mixer plant chimney.

ENG
© SIA

INTENTIONALLY BLANK

© SIA

ANNEXE / APPENDIX 1

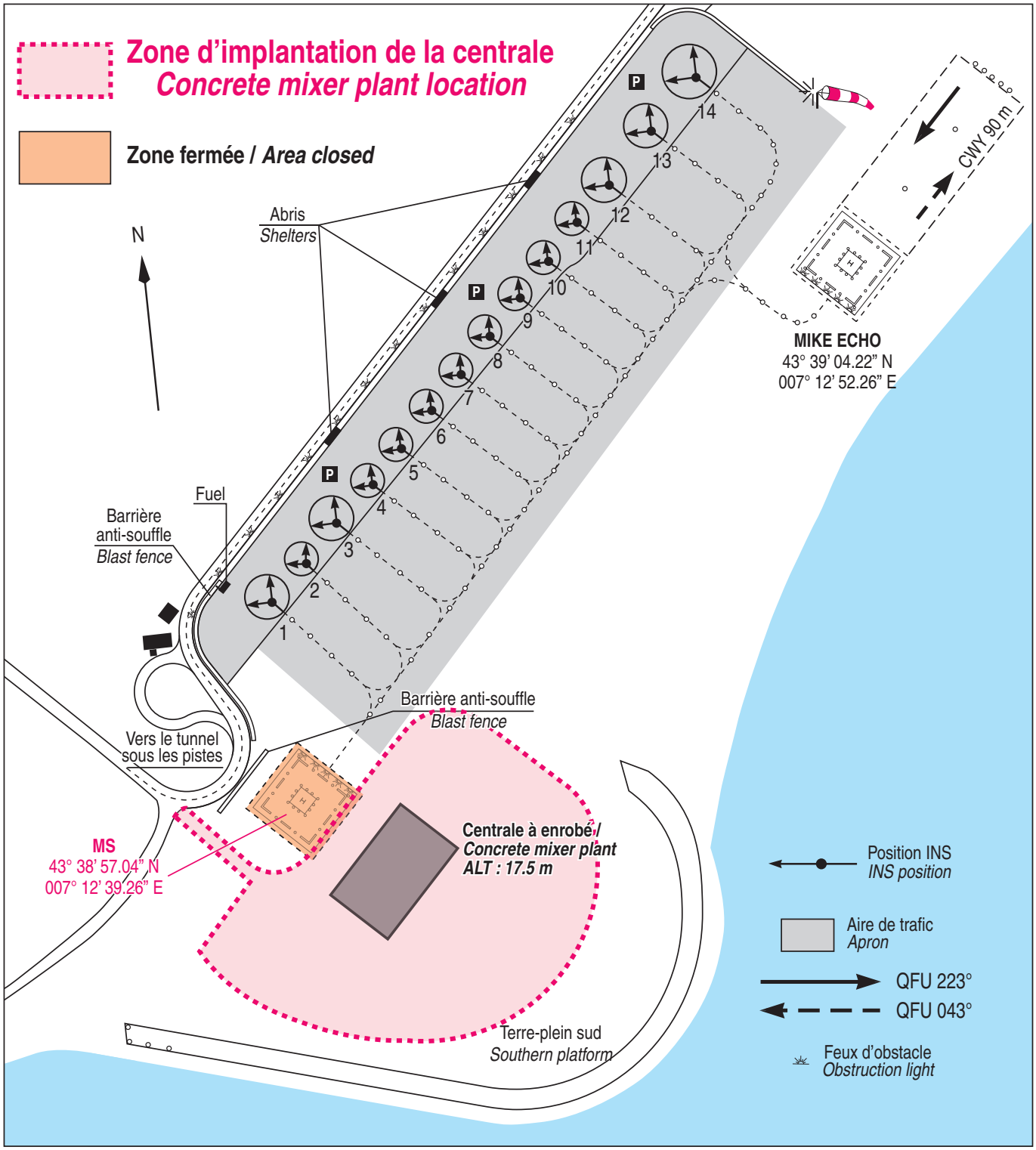

Extrait / from AIP VAC H « AD 3 LFMN APDC 01 » en vigueur le / WEF 15 AUG 2019

© SIA

ANNEXE / APPENDIX 2A – Procédures spécifiques / *Specific procedures (1 of 3)*

APPROCHE A VUE
Visual approach

Ouverte à la CAP
Public air traffic

NICE COTE D'AZUR
Aérodrome/*Aerodrome*
AD 3 LFMN APP 01

	ALT AD : 12 (1 hPa) LAT : 43 39 55 N LONG : 007 12 54 E	**LFMN** VAR : 2° E (15)

FIS : 120.850 - 122.925 (1) - 124.425
ATIS : 129.605 (FR) - 136.580 (EN)
APP : NICE Approche/*Approach* 124.180 - 134.475 - 125.580 (s)
TWR : 118.700 (2) - 122.375 (3) - 123.150 (s)
GND (SOL) : 121.705 - **PREFLIGHT** (PREVOL) : 121.780

VDF
ILS/DME RWY 04L NI 109.95
ILS/DME RWY 04R NA 110.7

EN SURFACE / *ABOVE GROUND*

(1) réservée aux traversées maritimes (2) circuit AD (3) transit SA-EA et hélicoptères
(1) reserved for sea crossing (2) AD pattern (3) transit SA-EA and helicopters

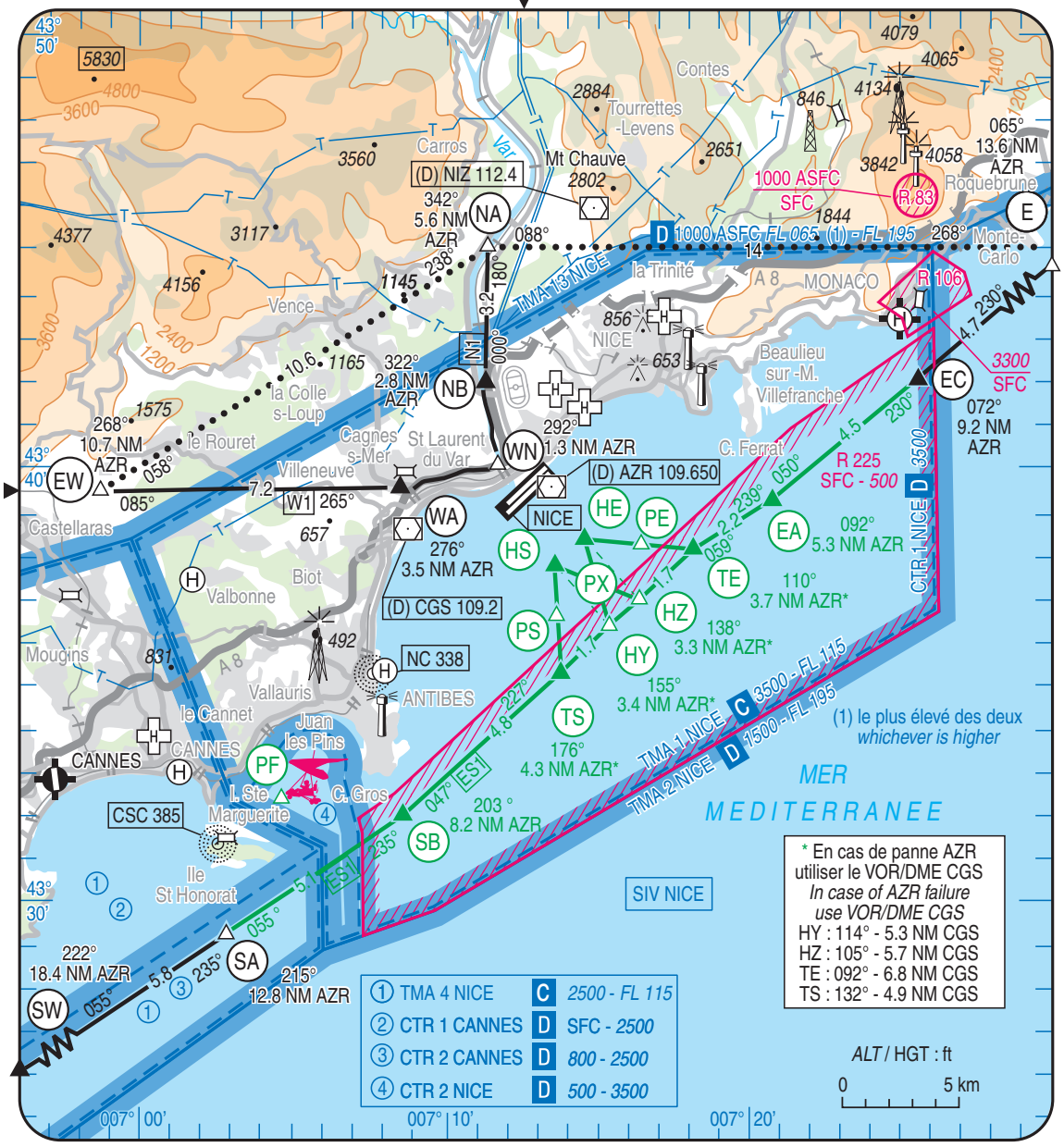

SERVICE DE L'INFORMATION AERONAUTIQUE

© SIA

Extrait / from AIP VAC H « AD 3 LFMN APP 01 » en vigueur le / WEF 20 JUN 2019

ENG/FR
© SIA

ANNEXE / APPENDIX 2B – Procédures spécifiques / *Specific procedures (2 of 3)*

ATTERRISSAGE A VUE
Visual landing

MONO FATO ME
CONFIGURATION 04

NICE COTE D'AZUR
Aérodrome / *Aerodrome*
AD 3 LFMN ATT 01

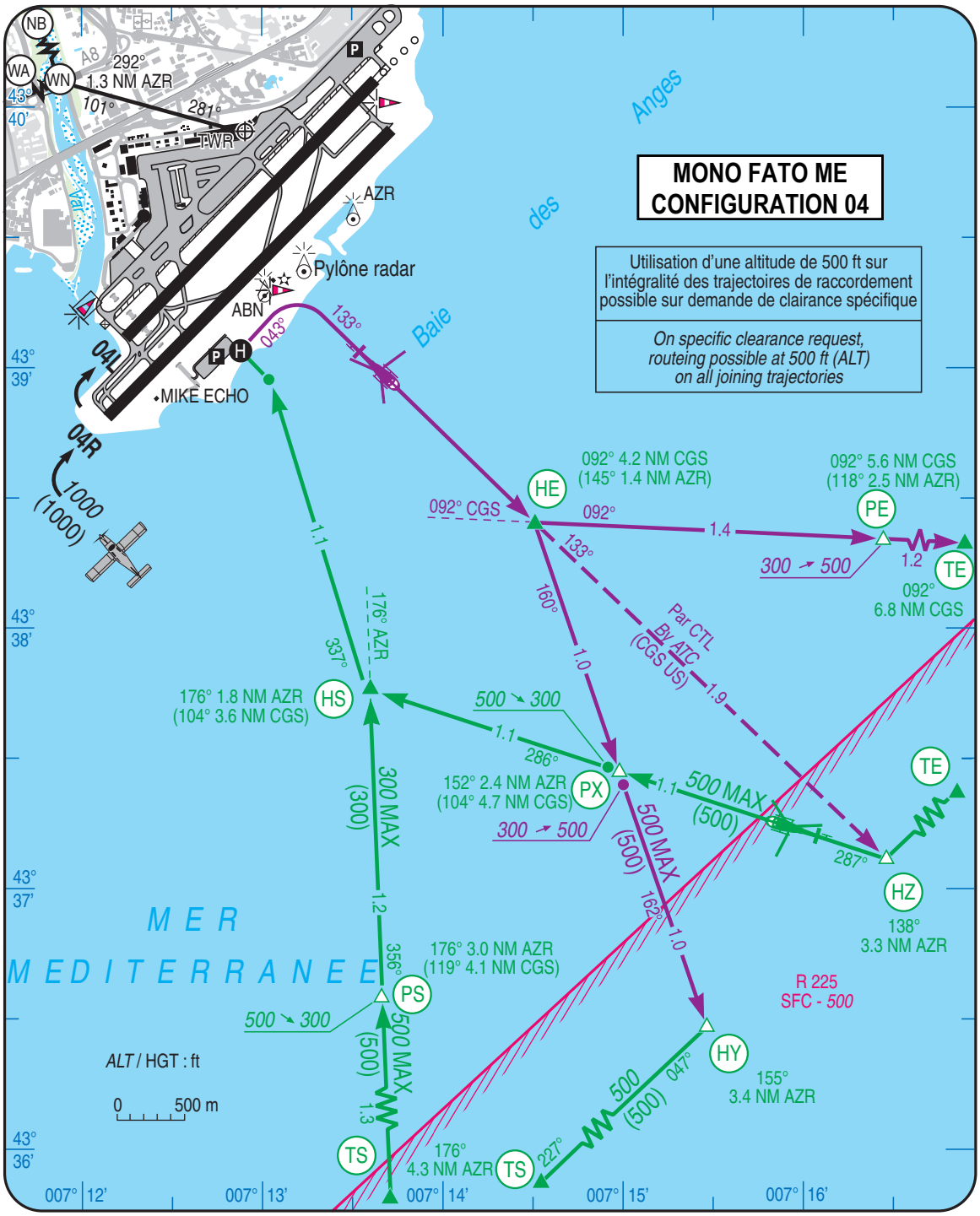

Aides lumineuses :
RWY 04R/22L : HI/BI
RWY 04L/22R : HI/BI
RWY 22R : Feux à éclats séquentiels 300 m

Lighting aids :
RWY 04R/22L : LIH/LIL
RWY 04L/22R : LIH/LIL
RWY 22R : Sequential flashing lights for 300 m

ANNEXE / APPENDIX 2C – Procédures spécifiques / *Specific procedures (3 of 3)*

NICE COTE D'AZUR
Aérodrome / *Aerodrome*
AD 3 LFMN ATT 02

MONO FATO ME CONFIGURATION 22

ATTERRISSAGE A VUE
Visual landing

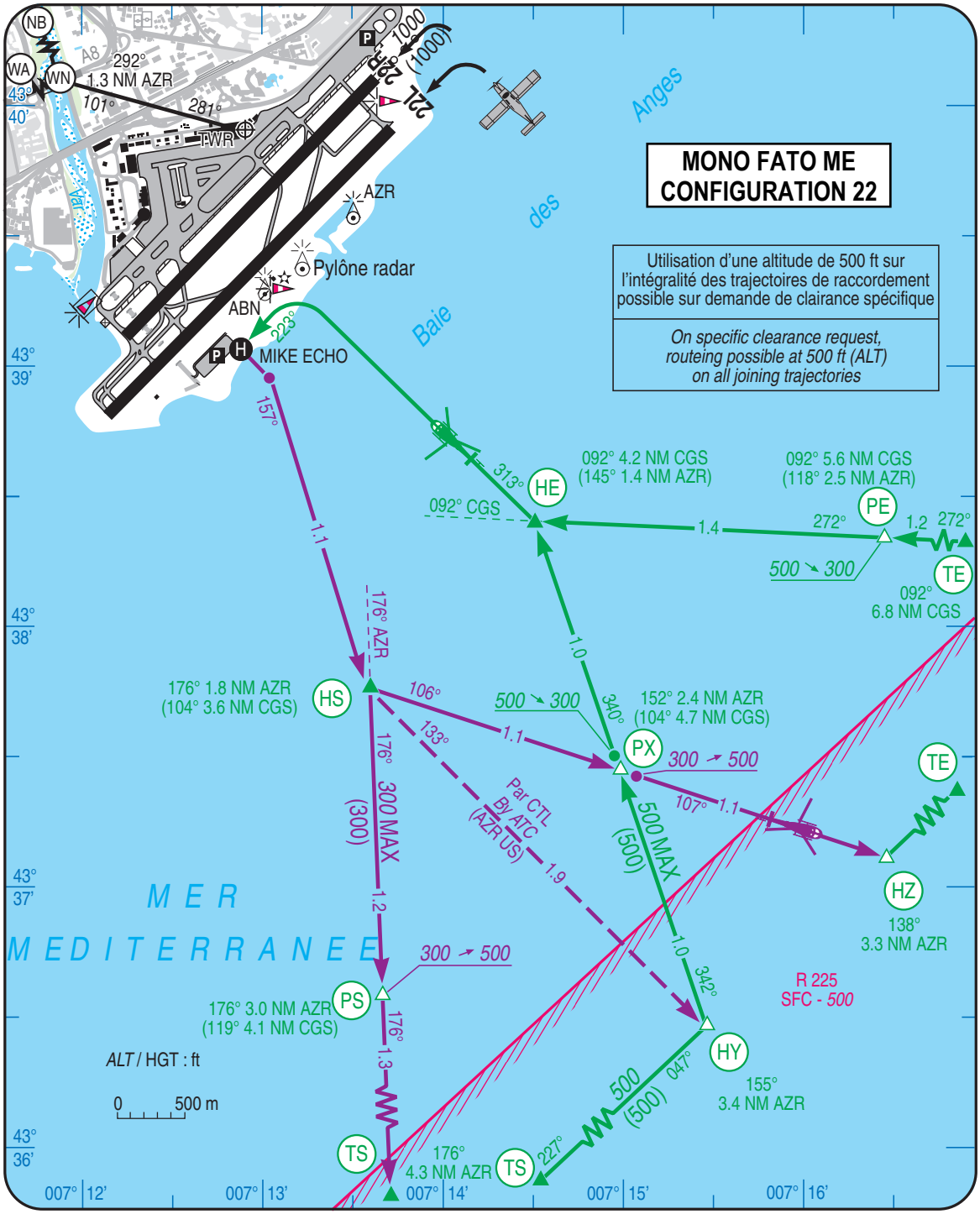

Aides lumineuses :
RWY 04R/22L : HI/BI
RWY 04L/22R : HI/BI
RWY 22R : Feux à éclats séquentiels 300 m

Lighting aids :
RWY 04R/22L : LIH/LIL
RWY 04L/22R : LIH/LIL
RWY 22R : Sequential flashing lights for 300 m

ANNEXE 3
Coordonnées des assistants aéroportuaires / Handling companies contact details

ASSISTANTS AÉROPORTUAIRES / HANDLING COMPANIES

AVIAPARTNER

Usagers privés / Private users
+33 (0) 4 93 21 37 37 – Fax: +33 (0) 4 93 21 34 08
SITA: NCEGAXH
e-mail : nce.executive@aviapartner.aero

HÉLI AIR MONACO

+33 (0) 4 93 21 34 95 – Fax : +377 92 05 00 51
SITA : MCMYOCR
e-mail : handling@heliairmonaco.com

HÉLI SECURITE

+33 (0) 4 94 55 59 99 – Fax : +33 (0) 4 93 21 45 88
e-mail : contact@helisecurite.fr

SWISSPORT EXECUTIVE AVIATION

Usagers privés/ Private users
+33 (0) 4 93 21 58 12 – Fax: +33 (0) 4 93 21 58 13
SITA: NCESEXH
e-mail : nce.operations@swissportexecutive.com

MENZIES

Usagers commerciaux / Commercial users
+33 (0) 4 93 96 78 70 – mobile: +33 (0) 630 11 92 36
e-mail : florence.augustyniak@menziesaviation.com

SIGNATURE

Usagers privés / Private users
+33 (0)4 93 21 82 18 - Fax: +33 (0)4 93 21 82 19
SITA: NCEAEXH
e-mail : nce@signatureflight.fr

MONACAIR (hélicoptères seulement) (helicopters only)

+33 (0) 4 93 21 82 05/+33 (0) 4 93 21 82 74
Site Internet : monacair.mc

ENG/FR
© SIA