MOUVEMENTS A LA SURFACE
Ground movements
TERMINAL 2 et/*and* TERMINAL 3

PARIS CHARLES **DE GAULLE**

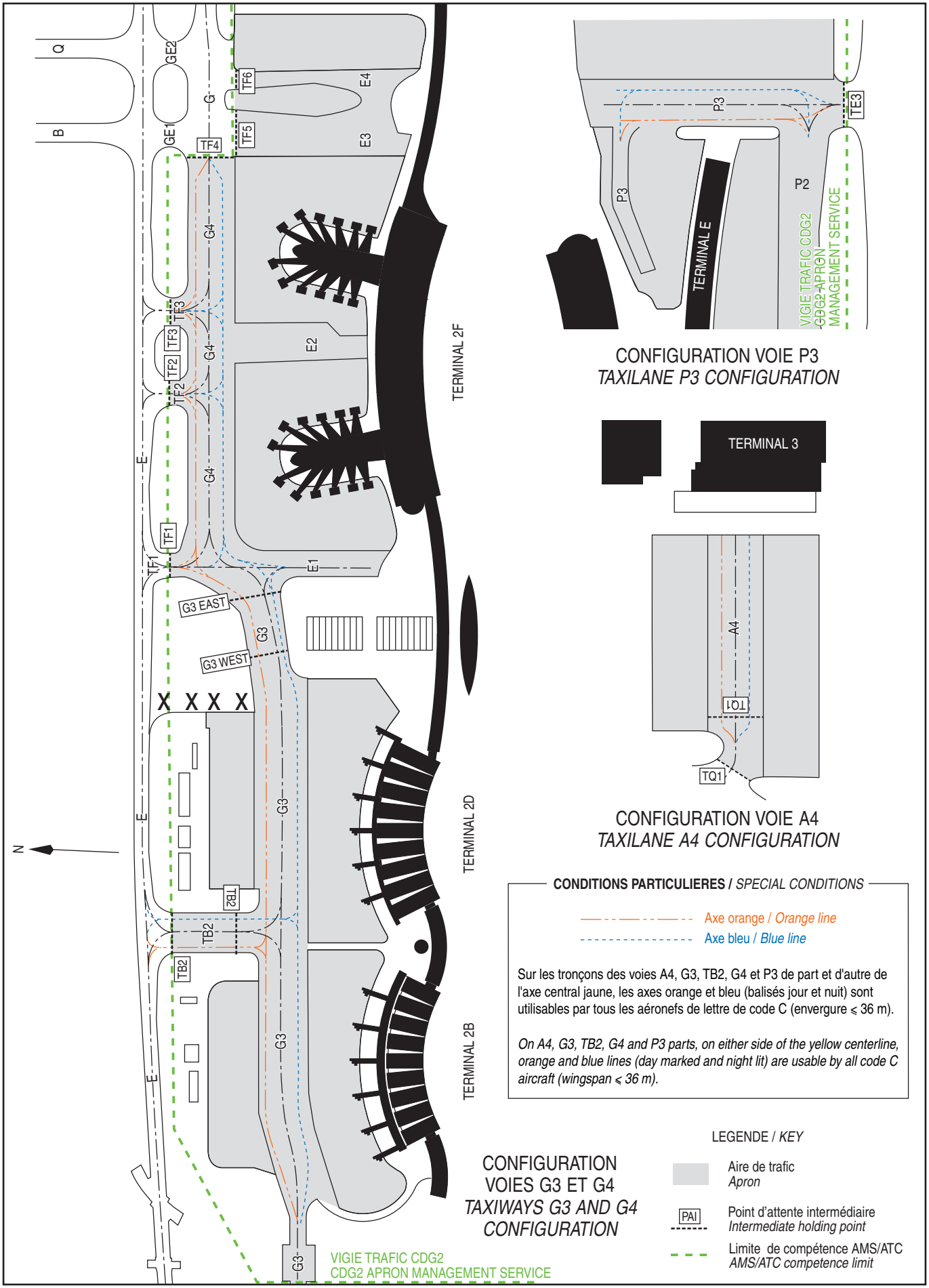

© SIA