

BULLETIN DE MISE A JOUR

AIP AMENDMENT

NON AIRAC FRANCE VACH NR 08/2026

DATE DE MISE EN VIGUEUR / IMPLEMENTATION DATE 09 JUL 2026

PAGE A INSERER	DATE	PAGE A SUPPRIMER	DATE
<i>Page to be inserted</i>		<i>Page to be removed</i>	
GEN			
CTL-1	09 JUL 2026	CTL-1	P.D.
CTL-2	09 JUL 2026	CTL-2	P.D.
CTL-3	09 JUL 2026	CTL-3	P.D.
CTL-4	09 JUL 2026	CTL-4	P.D.
CTL-5	09 JUL 2026	CTL-5	P.D.
CTL-6	09 JUL 2026	CTL-6	P.D.
CTL-7	09 JUL 2026	CTL-7	P.D.
CTL-8	09 JUL 2026	CTL-8	P.D.
CTL-9	09 JUL 2026	CTL-9	P.D.
CTL-10	09 JUL 2026	CTL-10	P.D.
AD			
BLAYE CENTRE HOSPITALIER SAINT NICOLAS DE BLAYE			
AD 3 LF379 H APP 01	09 JUL 2026	AD 3 LF379 H APP 01	P.D.
AD 3 LF379 H ATT 01	09 JUL 2026	AD 3 LF379 H ATT 01	P.D.
DAX CENTRE HOSPITALIER			
AD 3 LF078 H APP 01	09 JUL 2026	AD 3 LF078 H APP 01	P.D.
AD 3 LF078 H ATT 01	09 JUL 2026	AD 3 LF078 H ATT 01	P.D.
NANTES ATLANTIQUE			
AD 3 LFRS H APP 01	09 JUL 2026	AD 3 LFRS H APP 01	P.D.
AD 3 LFRS H ATT 01	09 JUL 2026	AD 3 LFRS H ATT 01	P.D.
AD 3 VACH LFRS TXT01	09 JUL 2026	AD 3 VACH LFRS TXT01	P.D.
AD 3 VACH LFRS TXT03	09 JUL 2026	AD 3 VACH LFRS TXT03	P.D.
SAINTES CENTRE HOSPITALIER			
AD 3 LF201 H APP 01	09 JUL 2026	AD 3 LF201 H APP 01	P.D.
AD 3 LF201 H ATT 01	09 JUL 2026	AD 3 LF201 H ATT 01	P.D.

PAGE LAISSEE INTENTIONNELLEMENT VIDE / Page intentionally left blank

GEN 0.4.VACH LISTE RECAPITULATIVE DES PAGES DE VACH

CHECKLIST OF VACH PAGES

PARTIE 1 GENERALITES (GEN) GENERAL (GEN)

GEN 0	
CTL-1	09 JUL 2026
CTL-2	09 JUL 2026
CTL-3	09 JUL 2026
CTL-4	09 JUL 2026
CTL-5	09 JUL 2026
CTL-6	09 JUL 2026
CTL-7	09 JUL 2026
CTL-8	09 JUL 2026
CTL-9	09 JUL 2026
CTL-10	09 JUL 2026

GEN 1	
GENERALITES	04 SEP 2025

GEN 2	
PARTIE 3 AERODROMES (AD) PART 3 - AERODROMES (AD)	

AD 3	
------	--

ABBEVILLE CENTRE HOSPITALIER

AD 3 LF001 H APP 01	15 MAY 2025
AD 3 LF001 H ATT 01	15 MAY 2025

AIX EN PROVENCE CENTRE HOSPITALIER

AD 3 LF236 H APP 01	22 JAN 2026
AD 3 LF236 H ATT 01	22 JAN 2026
AD 3 VACH LF236 TXT01	22 JAN 2026

AJACCIO CENTRE HOSPITALIER

AD 3 LF482 H APP 01	25 DEC 2025
AD 3 LF482 H ATT 01	25 DEC 2025
AD 3 VACH LF482 TXT01	25 DEC 2025

ALBERTVILLE CENTRE HOSPITALIER

AD 3 LF004 H APP 01	21 JUN 2018
AD 3 LF004 H ATT 01	21 JUN 2018

ALENCON CENTRE HOSPITALIER

AD 3 LF007 H APP 01	18 APR 2024
AD 3 LF007 H ATT 01	29 DEC 2022

ALES CENTRE HOSPITALIER

AD 3 LF434 H APP 01	22 FEB 2024
AD 3 LF434 H ATT 01	22 FEB 2024

ALPES LEMAN CENTRE HOSPITALIER

AD 3 LF433 H APP 01	24 FEB 2022
AD 3 LF433 H ATT 01	24 FEB 2022

AMBOISE CENTRE HOSPITALIER

AD 3 LF402 H APP 01	15 MAY 2025
AD 3 LF402 H ATT 01	20 JUN 2019

AMIENS CENTRE HOSPITALIER UNIVERSITAIRE SUD 1

AD 3 LF439 H APP 01	20 APR 2023
AD 3 LF439 H ATT 01	20 APR 2023

AMIENS CENTRE HOSPITALIER UNIVERSITAIRE SUD 2

AD 3 LF008 H APP 01	20 APR 2023
AD 3 LF008 H ATT 01	20 APR 2023

AMILLY CENTRE HOSPITALIER

AD 3 LF233 H APP 01	23 JAN 2025
AD 3 LF233 H ATT 01	23 JAN 2025

ANGERS CENTRE HOSPITALIER

AD 3 LF255 H APP 01	30 NOV 2023
AD 3 LF255 H ATT 01	21 APR 2022
AD 3 VACH LF255 TXT01	21 APR 2022

ANGOULEME CENTRE HOSPITALIER

AD 3 LF010 H APP 01	30 DEC 2021
AD 3 LF010 H ATT 01	30 DEC 2021

ANNECY CENTRE HOSPITALIER

AD 3 LF012 H APP 01	22 FEB 2024
AD 3 LF012 H ATT 01	23 MAR 2023

ANNONAY CENTRE HOSPITALIER

AD 3 LF013 H APP 01	16 JUN 2022
AD 3 LF013 H ATT 01	12 AUG 2021

ANTIBES PORT VAUBAN

AD 3 LF014 H APP 01	28 NOV 2024
AD 3 LF014 H ATT 01	28 NOV 2024
AD 3 VACH LF014 TXT01	28 NOV 2024

APT CENTRE HOSPITALIER

AD 3 LF002 H APP 01	26 DEC 2024
AD 3 LF002 H ATT 01	26 DEC 2024

ARCACHON POLE SANTE

AD 3 LF454 H APP 01	25 DEC 2025
AD 3 LF454 H ATT 01	25 DEC 2025

ARCS 2000

AD 3 LF364 H APP 01	30 DEC 2021
AD 3 LF364 H ATT 01	30 DEC 2021

ARGENTAN CENTRE HOSPITALIER

AD 3 LF288 H APP 01	18 APR 2024
AD 3 LF288 H ATT 01	03 NOV 2022

ARRAS CENTRE HOSPITALIER

AD 3 LF396 H APP 01	03 OCT 2024
AD 3 LF396 H ATT 01	03 OCT 2024
AD 3 VACH LF396 TXT01	03 OCT 2024

AUBENAS CENTRE HOSPITALIER

AD 3 LF018 H APP 01 25 JAN 2024
AD 3 LF018 H ATT 01 25 JAN 2024

AUBERIVE

AD 3 LF035 H APP 01 20 FEB 2025
AD 3 LF035 H ATT 01 20 FEB 2025

AUCH CENTRE HOSPITALIER

AD 3 LF291 H APP 01 20 FEB 2025
AD 3 LF291 H ATT 01 20 FEB 2025

AULNAY SOUS BOIS CENTRE HOSPITALIER

AD 3 LF240 H APP 01 27 JAN 2022
AD 3 LF240 H ATT 01 27 JAN 2022

AUXERRE CENTRE HOSPITALIER

AD 3 LF294 H APP 01 18 AUG 2016
AD 3 LF294 H ATT 01 18 AUG 2016

AVIGNON CENTRE HOSPITALIER

AD 3 LF019 H APP 01 22 JAN 2026
AD 3 LF019 H ATT 01 22 JAN 2026
AD 3 VACH LF019 TXT01 22 JAN 2026

BAGNOLS SUR CEZE CENTRE HOSPITALIER

AD 3 LF457 H APP 01 25 FEB 2021
AD 3 LF457 H ATT 01 08 OCT 2020

BALE MULHOUSE

AD 3 LFSB H APP 01 28 NOV 2024
AD 3 LFSB H ATT 01 14 MAY 2026
AD 3 LFSB H APDC 01 13 JUN 2024
AD 3 VACH LFSB TXT01 10 AUG 2023
AD 3 VACH LFSB TXT02 18 AUG 2016
AD 3 VACH LFSB TXT03 10 AUG 2023
AD 3 VACH LFSB TXT04 04 SEP 2025
AD 3 VACH LFSB TXT05 10 AUG 2023
AD 3 VACH LFSB TXT06 10 AUG 2023

**BAYONNE CENTRE HOSPITALIER DE LA COTE
BASQUE**

AD 3 LF022 H APP 01 26 DEC 2024
AD 3 LF022 H ATT 01 26 DEC 2024

BEAUVAIS CENTRE HOSPITALIER

AD 3 LF446 H APP 01 13 SEP 2018
AD 3 LF446 H ATT 01 13 SEP 2018

BELLE-ILE-EN-MER CENTRE HOSPITALIER

AD 3 LF281 H APP 01 26 JAN 2023
AD 3 LF281 H ATT 01 27 JAN 2022

**BERCK SUR MER CENTRE HOSPITALIER HELIO-
MARIN**

AD 3 LF024 H APP 01 03 OCT 2024
AD 3 LF024 H ATT 01 03 OCT 2024

BESANCON CHU JEAN MINJOZ

AD 3 LF443 H APP 01 29 DEC 2022
AD 3 LF443 H ATT 01 29 DEC 2022

BEZIERS HOPITAL MONTIMARAN

AD 3 LF027 H APP 01 20 MAR 2025
AD 3 LF027 H ATT 01 20 MAR 2025

BIARRITZ PAYS BASQUE

AD 3 LFBZ H APP 01 19 FEB 2026
AD 3 LFBZ H ATT 01 19 FEB 2026
AD 3 LFBZ H APDC 01 19 FEB 2026
AD 3 LFBZ H GMC 01 03 OCT 2024
AD 3 VACH LFBZ TXT01 19 FEB 2026
AD 3 VACH LFBZ TXT02 17 APR 2025
AD 3 VACH LFBZ TXT03 10 AUG 2023
AD 3 VACH LFBZ TXT04 19 FEB 2026
AD 3 VACH LFBZ TXT05 19 FEB 2026

**BLAYE CENTRE HOSPITALIER SAINT NICOLAS DE
BLAYE**

AD 3 LF379 H APP 01 09 JUL 2026
AD 3 LF379 H ATT 01 09 JUL 2026

BLOIS CENTRE HOSPITALIER

AD 3 LF029 H APP 01 03 MAR 2016
AD 3 LF029 H ATT 01 20 JUN 2019

**BORDEAUX HAUT LEVEQUE CENTRE
HOSPITALIER**

AD 3 LF397 H APP 01 18 JUN 2020
AD 3 LF397 H ATT 01 18 JUN 2020

BORDEAUX MERIGNAC

AD 3 LFBH H APP 01 16 APR 2026
AD 3 LFBH H ATT 01 20 FEB 2025
AD 3 LFBH H APDC 01 04 SEP 2025
AD 3 VACH LFBH TXT01 19 FEB 2026
AD 3 VACH LFBH TXT02 19 FEB 2026
AD 3 VACH LFBH TXT03 24 MAR 2022
AD 3 VACH LFBH TXT04 24 MAR 2022
AD 3 VACH LFBH TXT05 19 FEB 2026
AD 3 VACH LFBH TXT06 19 FEB 2026

BORDEAUX TELLEGRIN CENTRE HOSPITALIER

AD 3 LF304 H APP 01 14 JUL 2022
AD 3 LF304 H ATT 01 14 JUL 2022

BOULOGNE SUR MER CENTRE HOSPITALIER

AD 3 LF257 H APP 01 03 NOV 2022
AD 3 LF257 H ATT 01 23 MAR 2023

BOURG EN BRESSE CENTRE HOSPITALIER

AD 3 LF463 H APP 01 13 AUG 2020
AD 3 LF463 H ATT 01 13 AUG 2020

BOURG SAINT-MAURICE CENTRE HOSPITALIER

AD 3 LF016 H APP 01 11 AUG 2022
AD 3 LF016 H ATT 01 11 AUG 2022

BOURGES CENTRE HOSPITALIER

AD 3 LF271 H APP 01 07 AUG 2025
AD 3 LF271 H ATT 01 07 AUG 2025

**BOURGOIN JALLIEU CENTRE HOSPITALIER
OUDOT**

AD 3 LF419 H APP 01 26 JAN 2023
AD 3 LF419 H ATT 01 26 JAN 2023

**BREST CENTRE HOSPITALIER LA CAVALE
BLANCHE**

AD 3 LFWF H APP 01	15 MAY 2025
AD 3 LFWF H ATT 01	15 MAY 2025

BRIANCON

AD 3 LF038 H APP 01	14 JUL 2022
AD 3 LF038 H ATT 01	29 DEC 2022

BRIGNOLES HOPITAL JEAN MARCEL

AD 3 LF275 H APP 01	29 DEC 2022
AD 3 LF275 H ATT 01	27 JAN 2022
AD 3 VACH LF275 TXT01	27 JAN 2022

CAEN CENTRE HOSPITALIER

AD 3 LF040 H APP 01	18 APR 2024
AD 3 LF040 H ATT 01	18 APR 2024

CALAIS CENTRE HOSPITALIER

AD 3 LF459 H APP 01	15 MAY 2025
AD 3 LF459 H ATT 01	15 MAY 2025

CALVI CENTRE HOSPITALIER

AD 3 LF405 H APP 01	11 AUG 2022
AD 3 LF405 H ATT 01	23 JAN 2025
AD 3 VACH LF405 TXT01	23 JAN 2025

CANNES BROUSSAILLES HOPITAL

AD 3 LF432 H APP 01	19 FEB 2026
AD 3 LF432 H ATT 01	23 JAN 2025
AD 3 VACH LF432 TXT01	23 JAN 2025

CANNES MANDELIEU

AD 3 LFMD H APP 01	19 MAR 2026
AD 3 LFMD H ATT 01	30 NOV 2023
AD 3 LFMD H ATT 02	25 MAR 2021
AD 3 LFMD H GMC 01	07 AUG 2025
AD 3 LFMD H APDC 01	07 AUG 2025
AD 3 LFMD H APDC 01a	22 JAN 2026
AD 3 LFMD H APDC 01b	07 AUG 2025
AD 3 VACH LFMD TXT01	22 JAN 2026
AD 3 VACH LFMD TXT02	30 NOV 2023
AD 3 VACH LFMD TXT03	07 AUG 2025
AD 3 VACH LFMD TXT04	30 NOV 2023
AD 3 VACH LFMD TXT05	19 MAR 2026
AD 3 VACH LFMD TXT06	07 AUG 2025
AD 3 VACH LFMD TXT07	07 AUG 2025

CANNES QUAI DU LARGE

AD 3 LFTL H APP 01	19 FEB 2026
AD 3 LFTL H ATT 01	30 NOV 2023
AD 3 VACH LFTL TXT01	30 NOV 2023
AD 3 VACH LFTL TXT02	23 JAN 2025
AD 3 VACH LFTL TXT03	23 JAN 2025

**CARCASSONNE MONTREDON CENTRE
HOSPITALIER**

AD 3 LF011 H APP 01	14 JUL 2022
AD 3 LF011 H ATT 01	14 JUL 2022

CARPENTRAS CENTRE HOSPITALIER

AD 3 LF425 H APP 01	22 JAN 2026
AD 3 LF425 H ATT 01	22 JAN 2026

CASTRES HAUTERIVE CENTRE HOSPITALIER

AD 3 LF422 H APP 01	22 FEB 2024
AD 3 LF422 H ATT 01	08 DEC 2016
AD 3 VACH LF422 TXT01	02 JUN 2011

CHALLANS

AD 3 LF266 H APP 01	18 APR 2024
AD 3 LF266 H ATT 01	25 JAN 2024

**CHALON SUR SAONE CENTRE HOSPITALIER W.
MOREY**

AD 3 LF308 H APP 01	09 JAN 2014
AD 3 LF308 H ATT 01	17 JUN 2021

CHAMBERY CENTRE HOSPITALIER

AD 3 LF052 H APP 01	12 AUG 2021
AD 3 LF052 H ATT 01	12 AUG 2021

CHAMONIX CENTRE HOSPITALIER

AD 3 LF309 H APP 01	28 DEC 2023
AD 3 LF309 H ATT 01	28 DEC 2023

CHARLEVILLE MEZIERES CENTRE HOSPITALIER

AD 3 LF374 H APP 01	23 MAY 2019
AD 3 LF374 H ATT 01	23 MAY 2019

CHARTRES CENTRE HOSPITALIER

AD 3 LFWB H APP 01	24 MAR 2022
AD 3 LFWB H ATT 01	11 AUG 2022

CHATEAUROUX CENTRE HOSPITALIER

AD 3 LF252 H APP 01	27 JAN 2022
AD 3 LF252 H ATT 01	11 AUG 2022

CHATELLERAULT CENTRE HOSPITALIER

AD 3 LF312 H APP 01	31 OCT 2024
AD 3 LF312 H ATT 01	31 OCT 2024

CHATILLON SUR SEINE CENTRE HOSPITALIER

AD 3 LF238 H APP 01	17 APR 2025
AD 3 LF238 H ATT 01	17 APR 2025

CHAUNY CENTRE HOSPITALIER

AD 3 LF060 H APP 01	10 AUG 2023
AD 3 LF060 H ATT 01	10 AUG 2023

CHIVA (FOIX)CENTRE HOSPITALIER

AD 3 LF313 H APP 01	04 SEP 2025
AD 3 LF313 H ATT 01	04 SEP 2025

CHOLET CENTRE HOSPITALIER

AD 3 LF064 H APP 01	25 DEC 2025
AD 3 LF064 H ATT 01	25 DEC 2025

CLERMONT FERRAND ESTAING

AD 3 LF428 H APP 01	21 APR 2022
AD 3 LF428 H ATT 01	21 APR 2022
AD 3 VACH LF428 TXT01	04 JAN 2018
AD 3 VACH LF428 TXT02	12 JAN 2012

CLERMONT FERRAND SAINT JACQUES

AD 3 LF427 H APP 01	13 JUL 2023
---------------------	-------------

AD 3 LF427 H ATT 01 26 JAN 2023
AD 3 VACH LF427 TXT01 26 JAN 2023

COLMAR HOPITAL PASTEUR

AD 3 LFWM H APP 01 16 MAY 2024
AD 3 LFWM H ATT 01 09 SEP 2021

**CORBEIL-ESSONNES CENTRE HOSPITALIER SUD
FRANCIEN**

AD 3 LF447 H APP 01 30 DEC 2021
AD 3 LF447 H ATT 01 30 DEC 2021
AD 3 VACH LF447 TXT01 30 DEC 2021

COURCHEVEL ALTIPORT

AD 3 LFLJ H ATT 01 01 DEC 2022
AD 3 LFLJ H APDC 01 08 AUG 2024
AD 3 VACH LFLJ TXT01 01 DEC 2022
AD 3 VACH LFLJ TXT02 08 AUG 2024
AD 3 VACH LFLJ TXT03 01 DEC 2022
AD 3 VACH LFLJ TXT04 08 AUG 2024
AD 3 VACH LFLJ TXT05 08 AUG 2024

CREIL CENTRE HOSPITALIER LAENNEC

AD 3 LF299 H APP 01 03 OCT 2024
AD 3 LF299 H ATT 01 03 OCT 2024

CRETEIL CENTRE HOSPITALIER HENRI MONDOR

AD 3 LF075 H APP 01 22 JAN 2026
AD 3 LF075 H ATT 01 22 JAN 2026
AD 3 VACH LF075 TXT01 22 JAN 2026
AD 3 VACH LF075 TXT02 22 JAN 2026

DAX CENTRE HOSPITALIER

AD 3 LF078 H APP 01 09 JUL 2026
AD 3 LF078 H ATT 01 09 JUL 2026

DIEPPE CENTRE HOSPITALIER

AD 3 LF452 H APP 01 12 AUG 2021
AD 3 LF452 H ATT 01 26 JAN 2023

DIGNE LES BAINS CENTRE HOSPITALIER

AD 3 LF412 H APP 01 30 DEC 2021
AD 3 LF412 H ATT 01 30 DEC 2021
AD 3 LF412 H ATT 02 30 DEC 2021
AD 3 VACH LF412 TXT01 30 DEC 2021

DIJON CENTRE HOSPITALIER

AD 3 LF438 H APP 01 07 SEP 2023
AD 3 LF438 H ATT 01 07 SEP 2023
AD 3 LF438 H ATT 02 07 SEP 2023
AD 3 VACH LF438 TXT01 07 SEP 2023

DINAN CENTRE HOSPITALIER

AD 3 LF330 H APP 01 11 JUL 2024
AD 3 LF330 H ATT 01 11 JUL 2024

DOLE CENTRE HOSPITALIER

AD 3 LF385 H APP 01 23 FEB 2023
AD 3 LF385 H ATT 01 12 AUG 2021

DOUAI CENTRE HOSPITALIER

AD 3 LF026 H APP 01 08 SEP 2022
AD 3 LF026 H ATT 01 08 SEP 2022

DREUX CENTRE HOSPITALIER

AD 3 LFWD H APP 01 19 MAY 2022
AD 3 LFWD H ATT 01 19 MAY 2022

DUNKERQUE CENTRE HOSPITALIER

AD 3 LF300 H APP 01 08 DEC 2016
AD 3 LF300 H ATT 01 08 DEC 2016

ECHIROLLES CLINIQUE DES CEDRES

AD 3 LF006 H APP 01 04 SEP 2025
AD 3 LF006 H ATT 01 04 SEP 2025

EPINAL EMILE DURKHEIM CENTRE HOSPITALIER

AD 3 LF025 H APP 01 05 OCT 2023
AD 3 LF025 H ATT 01 05 OCT 2023

EVREUX CENTRE HOSPITALIER

AD 3 LF408 H APP 01 08 SEP 2022
AD 3 LF408 H ATT 01 08 SEP 2022

FECAMP CENTRE HOSPITALIER

AD 3 LF267 H APP 01 18 APR 2024
AD 3 LF267 H ATT 01 26 JAN 2023

FLERS CENTRE HOSPITALIER

AD 3 LF481 H APP 01 29 DEC 2022
AD 3 LF481 H ATT 01 29 DEC 2022

FONTAINEBLEAU CENTRE HOSPITALIER

AD 3 LF100 H APP 01 26 DEC 2024
AD 3 LF100 H ATT 01 26 DEC 2024
AD 3 VACH LF100 TXT01 26 DEC 2024

FOURMIES CENTRE HOSPITALIER

AD 3 LF473 H APP 01 07 AUG 2025
AD 3 LF473 H ATT 01 07 AUG 2025

FREJUS HOPITAL BONNET

AD 3 LF276 H APP 01 31 DEC 2020
AD 3 LF276 H ATT 01 23 MAR 2023

GAP HOPITAL

AD 3 LF098 H APP 01 26 DEC 2024
AD 3 LF098 H ATT 01 26 DEC 2024

GIEN CENTRE HOSPITALIER

AD 3 LF410 H APP 01 31 DEC 2020
AD 3 LF410 H ATT 01 30 DEC 2021

GRASSE HOPITAL CLAVARY

AD 3 LF273 H APP 01 26 DEC 2024
AD 3 LF273 H ATT 01 26 DEC 2024
AD 3 VACH LF273 TXT01 04 APR 2013
AD 3 VACH LF273 TXT02 26 DEC 2024

GRENOBLE HOPITAL NORD

AD 3 LF102 H APP 01 10 AUG 2023
AD 3 LF102 H ATT 01 10 AUG 2023

GRIMAUD

AD 3 LF103 H APP 01 22 JAN 2026
AD 3 LF103 H ATT 01 13 JUL 2023

AD 3 VACH LF103 TXT01 13 JUL 2023
AD 3 VACH LF103 TXT02 13 JUL 2023

GURERET CENTRE HOSPITALIER

AD 3 LF399 H APP 01 04 JAN 2018
AD 3 LF399 H ATT 01 01 MAR 2018

ISOLA 2000

AD 3 LF488 H APP 01 22 JAN 2026
AD 3 LF488 H ATT 01 22 JAN 2026
AD 3 VACH LF488 TXT01 22 JAN 2026

ISSOUDUN CENTRE HOSPITALIER

AD 3 LF398 H APP 01 24 MAR 2022
AD 3 LF398 H ATT 01 24 MAR 2022

KREMLIN BICETRE CENTRE HOSPITALIER

AD 3 LF442 H APP 01 25 DEC 2025
AD 3 LF442 H ATT 01 25 DEC 2025
AD 3 VACH LF442 TXT01 25 DEC 2025

LA ROCHELLE CENTRE HOSPITALIER

AD 3 LF323 H APP 01 17 AUG 2017
AD 3 LF323 H ATT 01 17 AUG 2017

LA ROCHE SUR YON CENTRE HOSPITALIER

AD 3 LF117 H APP 01 18 APR 2024
AD 3 LF117 H ATT 01 18 APR 2024

LACANAU LE HUGA

AD 3 LF116 H APP 01 17 APR 2025
AD 3 LF116 H ATT 01 05 OCT 2023

LANGON CENTRE HOSPITALIER

AD 3 LF409 H APP 01 20 FEB 2025
AD 3 LF409 H ATT 01 20 FEB 2025

LANNION CENTRE HOSPITALIER

AD 3 LF118 H APP 01 23 MAR 2023
AD 3 LF118 H ATT 01 25 MAY 2017

LAON SEMILLY CENTRE HOSPITALIER

AD 3 LF467 H APP 01 05 JAN 2017
AD 3 LF467 H ATT 01 12 AUG 2021

L'AIGLE CENTRE HOSPITALIER

AD 3 LF322 H APP 01 18 APR 2024
AD 3 LF322 H ATT 01 10 OCT 2019

LE BLANC CENTRE HOSPITALIER

AD 3 LF460 H APP 01 11 DEC 2014
AD 3 LF460 H ATT 01 11 DEC 2014

LE CREUSOT CENTRE HOSPITALIER HOTEL DIEU

AD 3 LF120 H APP 01 22 JAN 2026
AD 3 LF120 H ATT 01 22 JAN 2026

LE HAVRE CENTRE HOSPITALIER

AD 3 LF326 H APP 01 25 DEC 2025
AD 3 LF326 H ATT 01 25 DEC 2025

LE MANS CENTRE HOSPITALIER

AD 3 LF464 H APP 01 23 JAN 2025
AD 3 LF464 H ATT 01 23 JAN 2025

**LE PLESSIS ROBINSON CENTRE CHIRURGICAL
MARIE LANNELONGUE**

AD 3 LF400 H APP 01 19 FEB 2026
AD 3 LF400 H ATT 01 19 FEB 2026
AD 3 VACH LF400 TXT01 19 FEB 2026
AD 3 VACH LF400 TXT02 19 FEB 2026

LE PUY EN VELAY CENTRE HOSPITALIER

AD 3 LF280 H APP 01 16 JUN 2022
AD 3 LF280 H ATT 01 20 JUN 2019

LILLE CENTRE HOSPITALIER REGIONAL

AD 3 LF123 H APP 01 10 AUG 2023
AD 3 LF123 H ATT 01 10 AUG 2023

LIMOGES CENTRE HOSPITALIER

AD 3 LF124 H APP 01 25 DEC 2025
AD 3 LF124 H ATT 01 14 JUL 2022

LOCHES CENTRE HOSPITALIER

AD 3 LF403 H APP 01 10 OCT 2019
AD 3 LF403 H ATT 01 10 OCT 2019

LONS LE SAUNIER CENTRE HOSPITALIER

AD 3 LF387 H APP 01 01 FEB 2018
AD 3 LF387 H ATT 01 01 FEB 2018

LORIENT BRETAGNE SUD CENTRE HOSPITALIER

AD 3 LF328 H APP 01 08 SEP 2022
AD 3 LF328 H ATT 01 08 SEP 2022

LYON CENTRE HOSPITALIER SUD

AD 3 LF418 H APP 01 27 JAN 2022
AD 3 LF418 H ATT 01 27 JAN 2022

LYON GROUPEMENT HOSPITALIER EST

AD 3 LF417 H APP 01 25 DEC 2025
AD 3 LF417 H ATT 01 25 DEC 2025

LYON HOPITAL EDOUARD HERRIOT

AD 3 LF128 H APP 01 26 JAN 2023
AD 3 LF128 H ATT 01 26 JAN 2023

LYON LA SAUVEGARDE

AD 3 LF129 H APP 01 16 JUN 2022
AD 3 LF129 H ATT 01 08 NOV 2018

MACON CENTRE HOSPITALIER

AD 3 LF336 H APP 01 29 DEC 2022
AD 3 LF336 H ATT 01 29 DEC 2022

MANOSQUE CENTRE HOSPITALIER

AD 3 LF426 H APP 01 21 APR 2022
AD 3 LF426 H ATT 01 25 FEB 2021

MARNE LA VALLEE CENTRE HOSPITALIER

AD 3 LF458 H APP 01 18 JUL 2019
AD 3 LF458 H ATT 01 18 JUL 2019

MARSEILLE HOPITAL NORD

AD 3 LF136 H APP 01 23 MAR 2023
AD 3 LF136 H ATT 01 23 MAR 2023

MARSEILLE HOPITAL DE LA TIMONE

AD 3 LF137 H APP 01 14 JUL 2022
AD 3 LF137 H ATT 01 14 JUL 2022

MARSEILLE LAVERAN HOPITAL MILITAIRE

AD 3 LF039 H APP 01 14 JUL 2022
AD 3 LF039 H ATT 01 14 JUL 2022

MARSEILLE PROVENCE

AD 3 LFML H APP 01 13 JUN 2024
AD 3 LFML H ATT 01 19 MAR 2026
AD 3 LFML H APDC 01 13 JUN 2024
AD 3 VACH LFML TXT01 22 JAN 2026
AD 3 VACH LFML TXT02 08 SEP 2022
AD 3 VACH LFML TXT03 20 MAR 2025
AD 3 VACH LFML TXT04 16 JUN 2022
AD 3 VACH LFML TXT05 16 JUN 2022
AD 3 VACH LFML TXT06 16 JUN 2022
AD 3 VACH LFML TXT07 16 JUN 2022
AD 3 VACH LFML TXT08 20 MAR 2025
AD 3 VACH LFML TXT09 08 SEP 2022
AD 3 VACH LFML TXT10 16 JUN 2022

MARTIGUES CENTRE HOSPITALIER

AD 3 LF430 H APP 01 16 JUN 2022
AD 3 LF430 H ATT 01 25 FEB 2021
AD 3 VACH LF430 TXT01 25 FEB 2021

MAUBEUGE CENTRE HOSPITALIER

AD 3 LF486 H APP 01 26 DEC 2024
AD 3 LF486 H ATT 01 26 DEC 2024

MEAUX CENTRE HOSPITALIER

AD 3 LF282 H APP 01 02 OCT 2025
AD 3 LF282 H ATT 01 02 OCT 2025

MELUN SANTEPOLE

AD 3 LF455 H APP 01 03 JAN 2019
AD 3 LF455 H ATT 01 03 JAN 2019

MENDE CENTRE HOSPITALIER

AD 3 LF444 H APP 01 22 JAN 2026
AD 3 LF444 H ATT 01 22 JAN 2026

METZ MERCY CENTRE HOSPITALIER

AD 3 LF453 H APP 01 20 JUN 2019
AD 3 LF453 H ATT 01 12 AUG 2021

MONACO HELISTATION

AD 3 LNMC H APP 01 23 JAN 2025
AD 3 LNMC H ATT 01 23 JAN 2025
AD 3 VACH LNMC TXT01 23 JAN 2025
AD 3 VACH LNMC TXT02 23 JAN 2025
AD 3 VACH LNMC TXT03 23 JAN 2025
AD 3 VACH LNMC TXT04 05 NOV 2020
AD 3 VACH LNMC TXT05 23 JAN 2025

MONTCEAU LES MINES CENTRE HOSPITALIER

AD 3 LF301 H APP 01 29 DEC 2022
AD 3 LF301 H ATT 01 29 DEC 2022

MONT DE MARSAN CENTRE HOSPITALIER

AD 3 LF144 H APP 01 14 JUL 2022
AD 3 LF144 H ATT 01 14 JUL 2022

MONTLUCON CENTRE HOSPITALIER

AD 3 LF032 H APP 01 25 DEC 2025
AD 3 LF032 H ATT 01 25 DEC 2025

MONTPELLIER LAPEYRONIE CHR

AD 3 LF436 H APP 01 25 MAR 2021
AD 3 LF436 H ATT 01 13 AUG 2020
AD 3 VACH LF436 TXT01 13 AUG 2020

MONTPELLIER MEDITERRANEE

AD 3 LFMT H APP 01 28 NOV 2024
AD 3 LFMT H ATT 01 22 APR 2021
AD 3 LFMT H ATT 02 06 OCT 2022
AD 3 LFMT H APDC 01 25 MAR 2021
AD 3 VACH LFMT TXT01 05 SEP 2024
AD 3 VACH LFMT TXT02 28 NOV 2024
AD 3 VACH LFMT TXT03 05 SEP 2024
AD 3 VACH LFMT TXT04 13 AUG 2020
AD 3 VACH LFMT TXT05 22 JAN 2026
AD 3 VACH LFMT TXT06 10 JUL 2025

MULHOUSE CENTRE HOSPITALIER DE MOENCHSBERG

AD 3 LFWO H APP 01 28 NOV 2024
AD 3 LFWO H ATT 01 16 JUN 2022

NANCY BRABOIS CENTRE HOSPITALIER

AD 3 LF341 H APP 01 22 JAN 2026
AD 3 LF341 H ATT 01 22 JAN 2026

NANCY HOPITAL CENTRAL

AD 3 LF231 H APP 01 28 DEC 2023
AD 3 LF231 H ATT 01 27 JAN 2022
AD 3 VACH LF231 TXT01 27 JAN 2022
AD 3 VACH LF231 TXT02 08 JUN 2006

NANTES ATLANTIQUE

AD 3 LFRS H APP 01 09 JUL 2026
AD 3 LFRS H ATT 01 09 JUL 2026
AD 3 VACH LFRS TXT01 09 JUL 2026
AD 3 VACH LFRS TXT02 14 JUL 2022
AD 3 VACH LFRS TXT03 09 JUL 2026

NANTES QUAI MONCOUSU CENTRE HOSPITALIER

AD 3 LF375 H APP 01 18 APR 2024
AD 3 LF375 H ATT 01 30 DEC 2021

NARBONNE SAINT CRESCENT CENTRE HOSPITALIER

AD 3 LF424 H APP 01 16 AUG 2018
AD 3 LF424 H ATT 01 16 AUG 2018

NEVERS CENTRE HOSPITALIER

AD 3 LF343 H APP 01 25 DEC 2025
AD 3 LF343 H ATT 01 27 JAN 2022

NICE COTE D'AZUR

AD 3 LFMN H APP 01 22 JAN 2026
AD 3 LFMN H ATT 01 19 MAR 2026

AD 3 LFMN H ATT 02 19 MAR 2026
 AD 3 LFMN H ATT 03 19 MAR 2026
 AD 3 LFMN H ATT 04 19 MAR 2026
 AD 3 LFMN H ATT 05 19 MAR 2026
 AD 3 LFMN H ATT 06 19 MAR 2026
 AD 3 LFMN H APDC 01 19 MAR 2026
 AD 3 VACH LFMN TXT01 19 MAR 2026
 AD 3 VACH LFMN TXT02 19 MAR 2026
 AD 3 VACH LFMN TXT03 19 MAR 2026
 AD 3 VACH LFMN TXT04 19 MAR 2026
 AD 3 VACH LFMN TXT05 19 MAR 2026
 AD 3 VACH LFMN TXT06 19 MAR 2026
 AD 3 VACH LFMN TXT07 22 JAN 2026

NICE HOPITAL L'ARCHET 2

AD 3 LF153 H APP 01 22 JAN 2026
 AD 3 LF153 H ATT 01 22 JAN 2026
 AD 3 VACH LF153 TXT01 22 JAN 2026
 AD 3 VACH LF153 TXT02 03 NOV 2022

NICE HOPITAL LENVAL

AD 3 LF274 H APP 01 25 DEC 2025
 AD 3 LF274 H ATT 01 25 DEC 2025
 AD 3 VACH LF274 TXT01 25 DEC 2025

NICE HOPITAL PASTEUR 2

AD 3 LF461 H APP 01 22 JAN 2026
 AD 3 LF461 H ATT 01 22 JAN 2026
 AD 3 VACH LF461 TXT01 22 JAN 2026
 AD 3 VACH LF461 TXT02 22 JAN 2026

NIMES CAREMEAU CENTRE HOSPITALIER

AD 3 LF391 H APP 01 16 JUN 2022
 AD 3 LF391 H ATT 01 16 JUN 2022
 AD 3 VACH LF391 TXT01 26 APR 2018

NIORT CENTRE HOSPITALIER

AD 3 LF154 H APP 01 07 OCT 2021
 AD 3 LF154 H ATT 01 20 JUL 2017

NORD DEUX-SEVRES CENTRE HOSPITALIER

AD 3 LF469 H APP 01 23 MAR 2023
 AD 3 LF469 H ATT 01 13 SEP 2018

HOPITAL NORD FRANCHE COMTE

AD 3 LF034 H APP 01 28 NOV 2024
 AD 3 LF034 H ATT 01 03 NOV 2022

NOUVELLE CLINIQUE TOURS PLUS SAINT-GATIEN ALLIANCE

AD 3 LF475 H APP 01 21 APR 2022
 AD 3 LF475 H ATT 01 28 JAN 2021

OLORON SAINTE MARIE CENTRE HOSPITALIER

AD 3 LF344 H APP 01 16 APR 2026
 AD 3 LF344 H ATT 01 16 APR 2026

ORANGE CENTRE HOSPITALIER

AD 3 LF441 H APP 01 16 JUN 2022
 AD 3 LF441 H ATT 01 16 JUN 2022

ORLEANS CENTRE HOSPITALIER

AD 3 LF345 H APP 01 08 SEP 2022

AD 3 LF345 H ATT 01 08 SEP 2022

PARAY LE MONIAL CENTRE HOSPITALIER

AD 3 LF293 H APP 01 23 FEB 2023
 AD 3 LF293 H ATT 01 04 NOV 2021

PARIS CENTRE HOSPITALIER LARIBOISIERE

AD 3 LF347 H APP 01 10 OCT 2019
 AD 3 LF347 H ATT 01 10 OCT 2019
 AD 3 VACH LF347 TXT01 10 OCT 2019

PARIS CENTRE HOSPITALIER LA PITIE SALSPETRIÈRE

AD 3 LF346 H APP 01 03 NOV 2022
 AD 3 LF346 H ATT 01 30 NOV 2023
 AD 3 VACH LF346 TXT01 03 NOV 2022

PARIS CHARLES DE GAULLE

AD 3 LFPG H APP 01 11 JUN 2026
 AD 3 LFPG H ATT 01 10 JUL 2025
 AD 3 VACH LFPG TXT01 19 FEB 2026
 AD 3 VACH LFPG TXT02 31 OCT 2024
 AD 3 VACH LFPG TXT03 20 MAR 2025
 AD 3 VACH LFPG TXT04 16 JUN 2022
 AD 3 VACH LFPG TXT05 16 JUN 2022

PARIS ISSY LES MOULINEAUX VALERIE ANDRE

AD 3 LFPI H APP 01 16 MAY 2024
 AD 3 LFPI H ATT 01 31 OCT 2024
 AD 3 LFPI H APDC 01 16 MAY 2024
 AD 3 VACH LFPI TXT01 16 MAY 2024
 AD 3 VACH LFPI TXT02 16 MAY 2024
 AD 3 VACH LFPI TXT03 16 MAY 2024
 AD 3 VACH LFPI TXT04 16 MAY 2024
 AD 3 VACH LFPI TXT05 16 MAY 2024
 AD 3 VACH LFPI TXT06 16 MAY 2024

PARIS LE BOURGET

AD 3 LFPB H APP 01 19 FEB 2026
 AD 3 LFPB H ATT 01 02 OCT 2025
 AD 3 LFPB H APDC 01 02 OCT 2025
 AD 3 VACH LFPB TXT01 19 FEB 2026
 AD 3 VACH LFPB TXT02 20 MAR 2025
 AD 3 VACH LFPB TXT03 20 MAR 2025

PARIS ONLY AD

AD 3 LFPO H APP 01 10 JUL 2025
 AD 3 LFPO H ATT 01 11 JUN 2026
 AD 3 VACH LFPO TXT01 11 JUN 2026
 AD 3 VACH LFPO TXT02 11 JUN 2026
 AD 3 VACH LFPO TXT03 19 FEB 2026

PARIS SACLAY VERSAILLES

AD 3 LFPN H APP 01 11 JUN 2026
 AD 3 LFPN H ATT 01 11 JUN 2026
 AD 3 LFPN H APDC 01 11 JUN 2026
 AD 3 LFPN H GMC 01 11 JUN 2026
 AD 3 VACH LFPN TXT01 11 JUN 2026
 AD 3 VACH LFPN TXT02 11 JUN 2026
 AD 3 VACH LFPN TXT03 11 JUN 2026
 AD 3 VACH LFPN TXT04 11 JUN 2026
 AD 3 VACH LFPN TXT05 11 JUN 2026
 AD 3 VACH LFPN TXT06 11 JUN 2026
 AD 3 VACH LFPN TXT07 11 JUN 2026

AD 3 VACH LFPN TXT08 11 JUN 2026

PAU CENTRE HOSPITALIER

AD 3 LF162 H APP 01 04 SEP 2025
AD 3 LF162 H ATT 01 04 SEP 2025

PAU PYRENEES

AD 3 LFBP H APP 01 16 APR 2026
AD 3 LFBP H ATT 01 19 FEB 2026
AD 3 VACH LFBP TXT01 16 APR 2026
AD 3 VACH LFBP TXT02 19 FEB 2026
AD 3 VACH LFBP TXT03 19 FEB 2026
AD 3 VACH LFBP TXT04 19 FEB 2026
AD 3 VACH LFBP TXT05 19 FEB 2026

PERIGUEUX CENTRE HOSPITALIER

AD 3 LF164 H APP 01 20 APR 2023
AD 3 LF164 H ATT 01 14 JUL 2022

PERPIGNAN CENTRE HOSPITALIER

AD 3 LF445 H APP 01 25 DEC 2025
AD 3 LF445 H ATT 01 25 DEC 2025
AD 3 VACH LF445 TXT01 03 DEC 2020

POISSY CENTRE HOSPITALIER

AD 3 LF241 H APP 01 04 NOV 2021
AD 3 LF241 H ATT 01 04 NOV 2021

POITIERS CENTRE HOSPITALIER

AD 3 LF167 H APP 01 21 APR 2022
AD 3 LF167 H ATT 01 21 APR 2022

PONTARLIER CENTRE HOSPITALIER

AD 3 LF168 H APP 01 23 FEB 2023
AD 3 LF168 H ATT 01 24 FEB 2022

PONTOISE CENTRE HOSPITALIER RENE DUBOS

AD 3 LF353 H APP 01 26 JAN 2023
AD 3 LF353 H ATT 01 30 DEC 2021

PORTO-VECCHIO

AD 3 LF406 H APP 01 24 FEB 2022
AD 3 LF406 H ATT 01 24 FEB 2022
AD 3 VACH LF406 TXT01 14 JUL 2022

PRECHAC

AD 3 LF277 H APP 01 26 DEC 2024
AD 3 LF277 H ATT 01 26 DEC 2024

QUIMPER CORNOUAILLE

AD 3 LF172 H APP 01 11 AUG 2022
AD 3 LF172 H ATT 01 11 AUG 2022
AD 3 VACH LF172 TXT01 16 JUN 2022

RANG DU FLIERS CENTRE HOSPITALIER

AD 3 LF173 H APP 01 11 AUG 2022
AD 3 LF173 H ATT 01 11 AUG 2022

REIMS CENTRE HOSPITALIER REGIONAL

AD 3 LF174 H APP 01 25 APR 2019
AD 3 LF174 H ATT 01 25 APR 2019

RENNES PONTCHAILLOU CENTRE HOSPITALIER

AD 3 LF354 H APP 01 26 DEC 2024
AD 3 LF354 H ATT 01 26 DEC 2024
AD 3 LF354 H ATT 02 26 DEC 2024

ROANNE CENTRE HOSPITALIER

AD 3 LF376 H APP 01 24 FEB 2022
AD 3 LF376 H ATT 01 24 FEB 2022

RODEZ BOURRAN CENTRE HOSPITALIER

AD 3 LF355 H APP 01 23 JAN 2025
AD 3 LF355 H ATT 01 25 MAR 2021

ROMORANTIN CENTRE HOSPITALIER

AD 3 LF268 H APP 01 07 AUG 2025
AD 3 LF268 H ATT 01 07 AUG 2025

ROMANS CENTRE HOSPITALIER

AD 3 LF178 H APP 01 27 JAN 2022
AD 3 LF178 H ATT 01 27 JAN 2022

ROUEN CENTRE HOSPITALIER

AD 3 LF179 H APP 01 19 FEB 2026
AD 3 LF179 H ATT 01 19 FEB 2026

ROYAN CENTRE HOSPITALIER

AD 3 LF290 H APP 01 03 NOV 2022
AD 3 LF290 H ATT 01 03 NOV 2022

SAINT AVOLD CENTRE HOSPITALIER

AD 3 LF181 H APP 01 14 JUL 2022
AD 3 LF181 H ATT 01 14 JUL 2022
AD 3 VACH LF181 TXT01 14 JUL 2022

SAINT BRIEUC CENTRE HOSPITALIER

AD 3 LF182 H APP 01 31 MAR 2016
AD 3 LF182 H ATT 01 12 AUG 2021

SAINT CHAMOND CENTRE HOSPITALIER

AD 3 LF183 H APP 01 16 JUN 2022
AD 3 LF183 H ATT 01 16 JUN 2022

SAINT CYR L'ECOLE

AD 3 LF411 H APP 01 18 APR 2024
AD 3 LF411 H ATT 01 18 APR 2024
AD 3 VACH LF411 TXT01 18 APR 2024
AD 3 VACH LF411 TXT02 18 APR 2024
AD 3 VACH LF411 TXT03 18 APR 2024
AD 3 VACH LF411 TXT04 18 APR 2024

SAINT DIZIER CENTRE HOSPITALIER

AD 3 LF184 H APP 01 21 APR 2022
AD 3 LF184 H ATT 01 21 APR 2022

SAINT ETIENNE HOPITAL NORD

AD 3 LF421 H APP 01 16 JUN 2022
AD 3 LF421 H ATT 01 09 SEP 2021

SAINT FLOUR CENTRE HOSPITALIER

AD 3 LF009 H APP 01 04 SEP 2025
AD 3 LF009 H ATT 01 04 SEP 2025

SAINT JEAN DE MAURIENNE CENTRE HOSPITALIER

AD 3 LF021 H APP 01 02 DEC 2021
AD 3 LF021 H ATT 01 02 DEC 2021

SAINT MALO CENTRE HOSPITALIER

AD 3 LF192 H APP 01 16 APR 2026
AD 3 LF192 H ATT 01 15 MAY 2025

SAINT NAZAIRE CENTRE HOSPITALIER

AD 3 LF195 H APP 01 18 APR 2024
AD 3 LF195 H ATT 01 18 APR 2024

SAINT OMER CENTRE HOSPITALIER

AD 3 LF272 H APP 01 21 APR 2022
AD 3 LF272 H ATT 01 21 APR 2022

SAINT QUENTIN CENTRE HOSPITALIER

AD 3 LF437 H APP 01 19 JUL 2018
AD 3 LF437 H ATT 01 19 JUL 2018

SAINTE CENTRE HOSPITALIER

AD 3 LF201 H APP 01 09 JUL 2026
AD 3 LF201 H ATT 01 09 JUL 2026

SARAN POLE SANTE ORELIANCE

AD 3 LF127 H APP 01 20 JUN 2019
AD 3 LF127 H ATT 01 20 JUN 2019

SARLAT LA CANEDA CENTRE HOSPITALIER

AD 3 LF360 H APP 01 22 JAN 2026
AD 3 LF360 H ATT 01 22 JAN 2026

SALLANCHES CENTRE HOSPITALIER

AD 3 LF202 H APP 01 27 JAN 2022
AD 3 LF202 H ATT 01 27 JAN 2022

SAUMUR CENTRE HOSPITALIER

AD 3 LF244 H APP 01 23 MAR 2023
AD 3 LF244 H ATT 01 30 DEC 2021

SAVOIE HELICOPTERES

AD 3 LF466 H APP 01 09 SEP 2021
AD 3 LF466 H ATT 01 09 SEP 2021

SELESTAT CENTRE HOSPITALIER

AD 3 LF393 H APP 01 23 MAY 2019
AD 3 LF393 H ATT 01 23 MAY 2019

SEMUR EN AUXOIS CENTRE HOSPITALIER

AD 3 LF361 H APP 01 07 AUG 2025
AD 3 LF361 H ATT 01 07 AUG 2025

SENS CENTRE DE SECOURS PRINCIPAL

AD 3 LF296 H APP 01 23 JUN 2016
AD 3 LF296 H ATT 01 23 JUN 2016

SENS CENTRE HOSPITALIER

AD 3 LF297 H APP 01 13 JUN 2024
AD 3 LF297 H ATT 01 13 JUN 2024

SETE HELISTATION DES HOPITAUX DU BASSIN DE THAU

AD 3 LF456 H APP 01 15 JUL 2021

AD 3 LF456 H ATT 01 23 FEB 2023

STRASBOURG HAUTEPIERRE

AD 3 LFWH H APP 01 28 NOV 2024
AD 3 LFWH H ATT 01 25 JAN 2024

STRASBOURG N.H.C.

AD 3 LFWN H APP 01 25 DEC 2025
AD 3 LFWN H ATT 01 25 DEC 2025

THIONVILLE BEL-AIR CENTRE HOSPITALIER

AD 3 LF479 H APP 01 25 MAR 2021
AD 3 LF479 H ATT 01 25 MAR 2021

TONNERRE CENTRE HOSPITALIER

AD 3 LF450 H APP 01 19 FEB 2026
AD 3 LF450 H ATT 01 19 FEB 2026
AD 3 LF450 TXT 01 19 FEB 2026

TOULON SAINTE ANNE HOPITAL MILITAIRE

AD 3 LF377 H APP 01 30 OCT 2025
AD 3 LF377 H ATT 01 10 JUL 2025

TOULON SAINTE MUSSE HOPITAL

AD 3 LF449 H APP 01 15 MAY 2025
AD 3 LF449 H ATT 01 16 JUN 2022
AD 3 VACH LF449 TXT01 16 JUN 2022

TOULOUSE BLAGNAC

AD 3 LFBO H APP 01 16 APR 2026
AD 3 LFBO H ATT 01 02 OCT 2025
AD 3 VACH LFBO TXT01 12 JUN 2025
AD 3 VACH LFBO TXT02 12 JUN 2025
AD 3 VACH LFBO TXT03 25 JUL 2013
AD 3 VACH LFBO TXT04 02 OCT 2025
AD 3 VACH LFBO TXT05 15 SEP 2016
AD 3 VACH LFBO TXT06 02 OCT 2025
AD 3 VACH LFBO TXT07 26 DEC 2024

TOULOUSE PURPAN

AD 3 LF362 H APP 01 16 APR 2026
AD 3 LF362 H ATT 01 22 APR 2021
AD 3 VACH LF362 TXT01 01 JUL 2010

TOULOUSE RANGUEIL PECH DAVID

AD 3 LF253 H APP 01 03 NOV 2022
AD 3 LF253 H ATT 01 22 APR 2021

TOURS TROUSSEAU 2

AD 3 LF366 H APP 01 13 JUN 2024
AD 3 LF366 H ATT 01 13 JUN 2024

VAL D'ISERE LA DAILLE

AD 3 LF218 H APP 01 28 FEB 2019
AD 3 LF218 H ATT 01 28 FEB 2019

VALENCE CENTRE HOSPITALIER

AD 3 LF221 H APP 01 19 MAR 2026
AD 3 LF221 H ATT 01 19 MAR 2026

VALENCIENNES CENTRE HOSPITALIER

AD 3 LF395 H APP 01 07 AUG 2025
AD 3 LF395 H ATT 01 07 AUG 2025

VAL THORENS

AD 3 LF031 H APP 01 09 SEP 2021
AD 3 LF031 H ATT 01 09 SEP 2021

**VANNES - CENTRE HOSPITALIER BRETAGNE
ATLANTIQUE**

AD 3 LF222 H APP 01 11 DEC 2014
AD 3 LF222 H ATT 01 24 MAY 2018

VENDOME CENTRE HOSPITALIER

AD 3 LF390 H APP 01 28 FEB 2019
AD 3 LF390 H ATT 01 28 FEB 2019

VERNEUIL SUR AVRE CENTRE HOSPITALIER

AD 3 LF388 H APP 01 28 APR 2016
AD 3 LF388 H ATT 01 28 APR 2016

VERSAILLES CENTRE HOSPITALIER

AD 3 LF451 H APP 01 09 SEP 2021
AD 3 LF451 H ATT 01 09 SEP 2021
AD 3 VACH LF451 TXT01 09 SEP 2021

VESOUL CENTRE HOSPITALIER

AD 3 LF401 H APP 01 23 FEB 2023
AD 3 LF401 H ATT 01 24 MAR 2022

VILLACOUBLAY VELIZY

AD 3 LFPV H TRAN 01 11 JUN 2026
AD 3 VACH LFPV TXT01 11 JUN 2026
AD 3 VACH LFPV TXT02 11 JUN 2026

VILLEFRANCHE HOPITAL NORD OUEST

AD 3 LF226 H APP 01 16 JUN 2022
AD 3 LF226 H ATT 01 12 AUG 2021

VILLENEUVE SUR LOT CENTRE HOSPITALIER

AD 3 LF484 H APP 01 15 JUN 2023
AD 3 LF484 H ATT 01 15 JUN 2023

VONNAS HOTEL GEORGES BLANC

AD 3 LF229 H APP 01 11 AUG 2022
AD 3 LF229 H ATT 01 11 AUG 2022

APPROCHE A VUE

Visual approach

Transport public à la demande
Common carriage on request

BLAYE
Centre hospitalier/Hospital
AD 3 APP 01

09 JUL 2026

	ALT : 81 (3 hPa)	VAR : 1° E (2025)
	LAT : 45 08 09 N	
	LONG : 000 39 32 W	

FIS : AQUITAINE Information 120.575

EN TERRASSE / TERRACED

COM : NIL

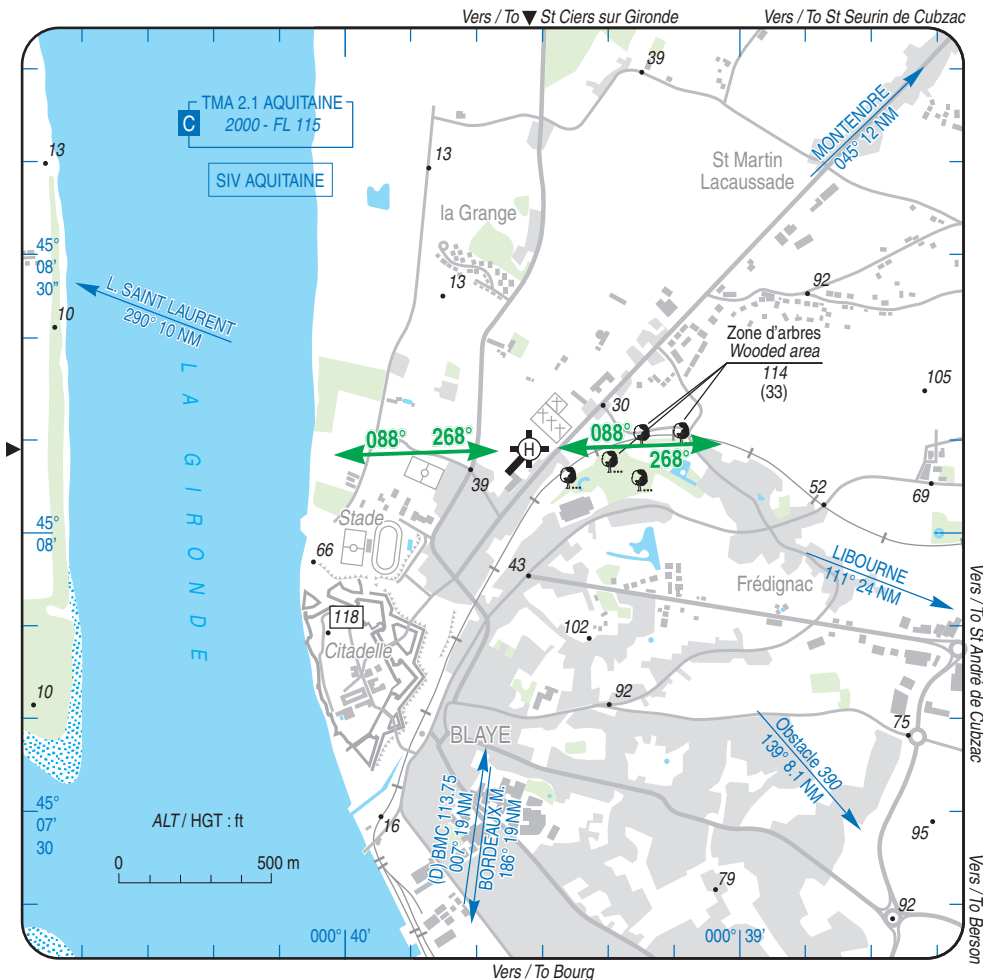

CONSIGNES PARTICULIERES / SPECIAL INSTRUCTIONS :

Utilisation de nuit / Night use : oui/yes

Utilisation en IFR / IFR use : non/no

Utilisation réservée au SMUH (Service Médical d'Urgence Hélicoptéré) / Reserved for HEMS flights
(Helicopter Emergency Medical Service).

Pente des surfaces de protection dans les trouées / Funnels surfaces slope : 4.5 %.

09 JUL 2026

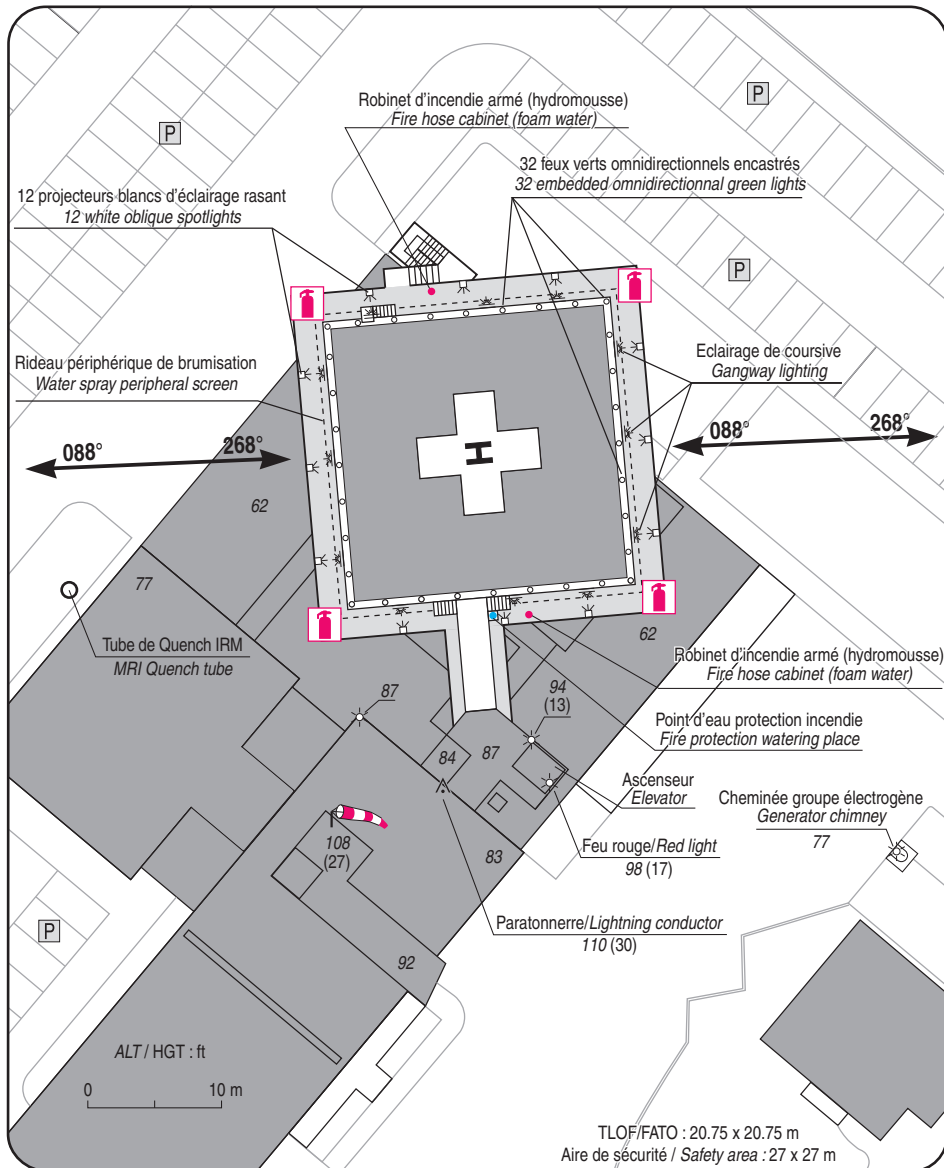

1 - Exploitant / Operator :

Centre hospitalier de la Haute Gironde
☎ 05 57 33 40 00

2 - CAA : DSAC Sud-Ouest (voir / see GEN)

3 - AVT : NIL

4 - RFFS : extincteurs poudre / fire powder extinguishers : 4 x 9 kg
2 RIA / 2 fire hose cabinets

5 - Police - Douanes / Police - Customs : NIL

6 - Hangars disponibles / Hangars available : NIL

7 - Réparations / Repairs facility : NIL

8 - Type de surface / Surface : béton / concrete

9 - Force portante / Strength : 4.3 t

APPROCHE A VUE

Visual approach

Transport public à la demande
Common carriage on request

DAX
Centre hospitalier/Hospital
AD 3 APP 01

09 JUL 2026

	ALT : 78 (3 hPa) LAT : 43 42 44 N LONG : 001 02 26 W	VAR : 1° E (2025)
	COM : 122.975	

EN TERRASSE / TERRACED

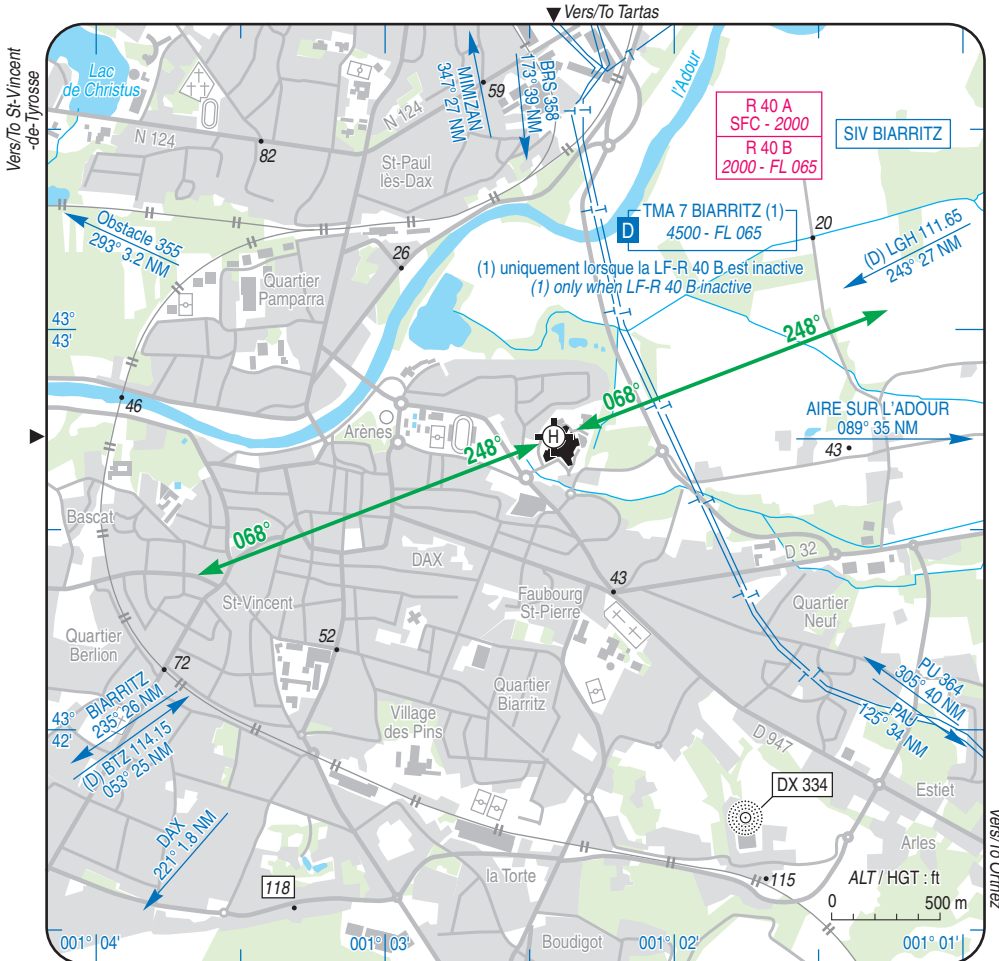

CONSIGNES PARTICULIERES / SPECIAL INSTRUCTIONS :

Contact radio obligatoire avec DAX TWR pendant les HOR d'activité des zones LF-R 40.

Radio contact mandatory with DAX TWR during LF-R 40 areas activity SKED.

Utilisation de nuit / Night use : oui / yes

Utilisation en IFR / IFR use : non / no

Pente des surfaces de protection dans les trouées / Funnels surfaces slope : 4.5 %.

09 JUL 2026

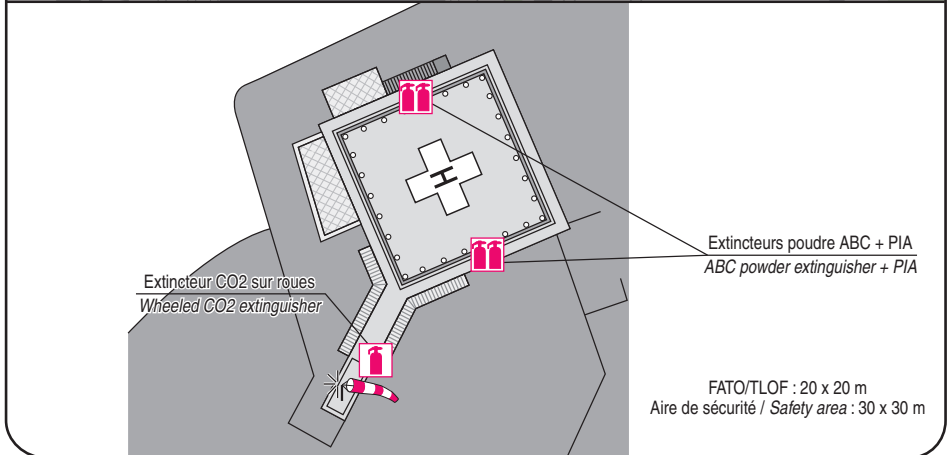
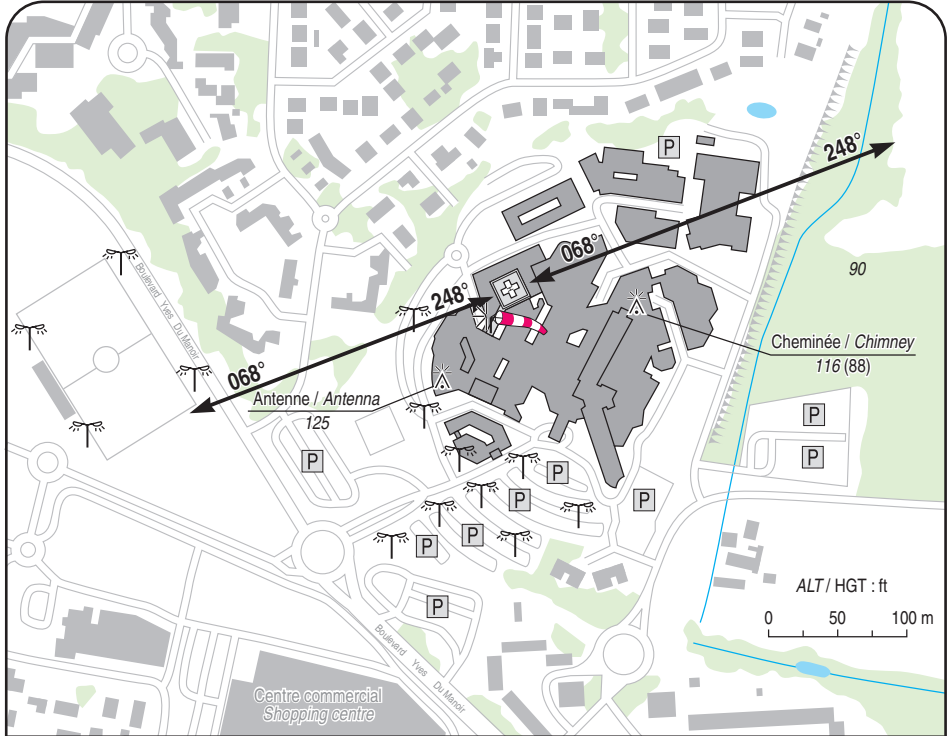

1 - Exploitant / Operator : Centre hospitalier de DAX

5 - Police - Douanes / Police - Customs : NIL

☎ 05 58 91 48 48 - FAX : 05 58 91 49 92

6 - Hangars disponibles / Hangar available : NIL

2 - CAA : DSAC Sud-Ouest (voir/see GEN)

7 - Réparations / Repairs facility : NIL

3 - AVT : NIL

8 - Type de surface / Surface : béton / concrete.

4 - RFFS : - PIA mousse / foam PIA : x 2

9 - Force portante / Strength : 5 t.

- extincteurs poudre ABC / ABC powder extinguishers : 2 x 6 kg
 - extincteur CO2 sur roues / wheeled CO2 extinguisher : 1 x 20 kg

NANTES ATLANTIQUE

Aérodrome/Aerodrome

AD 3 LFRS ATT 01

ATTERRISSAGE A VUE

Visual landing

09 JUL 2026

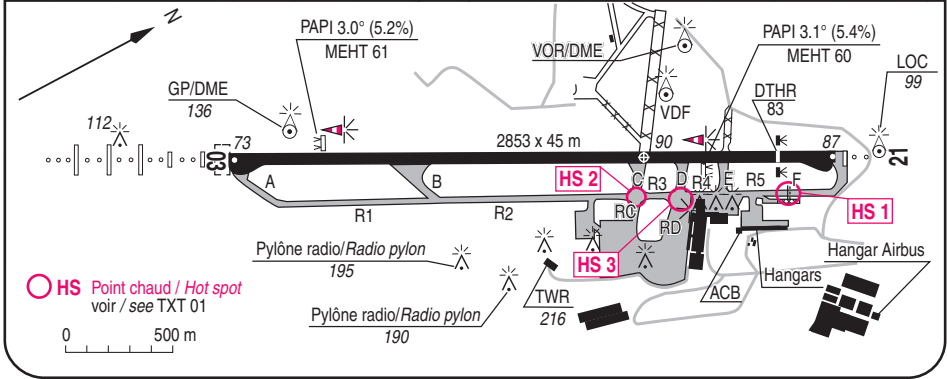
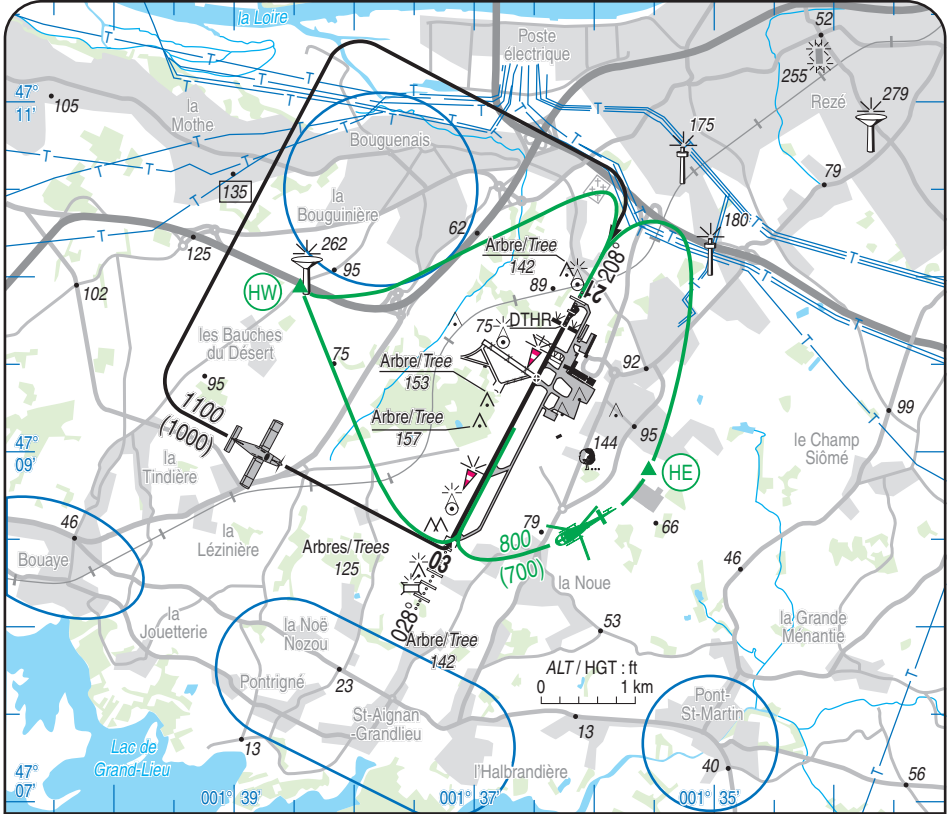

Aides lumineuses :

- HI RWY 03/21
- HI ligne APCH 900 m RWY 03
- HI ligne APCH 420 m RWY 21

Lighting aids :

- LIH RWY 03/21
- LIH APCH line 900 m RWY 03
- LIH APCH line 420 m RWY 21



NANTES ATLANTIQUE

Aérodrome / Aerodrome

Consignes particulières / Special instructions

Conditions d'utilisation de l'hélistation

Utilisation en IFR.

Classe de performance non définie.

Dangers à la navigation aérienne

Hotspot :

HS 1 : risque d'incursion de piste : unique point d'attente situé très en amont de la piste.

HS 2 : Risque de confusion entre les TWY RC et C. Collationnement systématique et complet obligatoire.

HS 3 : Risque de confusion entre les TWY RD et D. Collationnement systématique et complet obligatoire.

Point de toucher RWY 21 : pente localement supérieure à 0,8 %, atteignant jusqu'à 1,8 %. Risque d'atterrissage dur. (Voir profil en long sur carte AD 2 LFRS AOC RWY03-21).

Activité de voltige (N° 6380) : 12 km Ouest de l'AD, sur RD 723, voir AIP ENR 5.5

Procédures et consignes particulières

Les vols d'entraînement sur l'AD en VFR sont soumis à l'autorisation préalable du contrôle. Les demandes sont à faire auprès de la subdivision contrôle du SNA Ouest, par mail : sna-o-e-ct-ld@aviation-civile.gouv.fr, sur PPR 72 HR.

Plate forme sensible au bruit.

Compte tenu de l'environnement, respecter les circuits publiés dans la mesure du possible.

Les circuits ACFT à l'Est sont utilisables uniquement sur autorisation du contrôle.

Survol des parkings, des bâtiments aéroportuaires et des aéronefs au roulage interdit.

Parking :

HEL de passage, parking attribué par l'exploitant.

Procédures d'arrivée

Les HEL suivent les itinéraires avions jusqu'au point de report HE ou HW. Les HEL se posent sur la piste selon le QFU en service.

Procédures de départ

Les HEL décollent sur la piste. Après décollage, rejoindre les points de report HE ou HW puis suivre les itinéraires avions.

Helistation operating conditions

IFR use.

Performances class not defined.

Air navigation hazards

Hotspot :

HS 1 : risk of incoming in RWY : holding point located far upstream of the RWY.

HS 2 : Risk of confusion between TWY RC and C. Systematic and complete readback mandatory.

HS 3 : Risk of confusion between TWY RD and D. Systematic and complete readback mandatory.

Touchdown point of RWY 21 : slope locally higher than 0.8 %, reaching up to 1.8 %. Hard landing risk. (See long profile on AD 2 LFRS AOC RWY03-21 chart).

Aerobatic activity (NR 6380) : 12 km West of AD, over RD 723, see AIP ENR 5.5

Procedures and special instructions

VFR training flight on the AD are submitted to the prior clearance of the control service. Request must be addressed to SNA Ouest Control subdivision by mail: sna-o-e-ct-ld@aviation-civile.gouv.fr, on PPR 72 HR.

Platform noise sensitive.

Due to the environment, comply with the published circuits as far as possible.

East ACFT circuits are available only on ATC clearance.

Overflight of the apron, AD buildings and taxiing ACFT prohibited.

Apron:

Transient HEL, parking provided by AD operator.

Arrival procedure

HEL follow ACFT routes till reporting point HE or HW. HEL land on the RWY according to the QFU in use.

Departure procedure

HEL take-off from the RWY. After take-off, join reporting point HE or HW then follow ACFT routes.

14 JUL 2022



NANTES ATLANTIQUE

Aérodrome / Aerodrome

VFR spécial

← En cas de trafic IFR dans la CTR, VFR spécial non autorisé.

Special VFR

In case of IFR traffic within the CTR, special VFR non authorized.

Position des points de report spécifiques hélicoptères

Position of specific helicopter reporting points

Points	Coordonnées Coordinates	Noms Names
HW	47° 09' 56" N - 001° 38' 27" W	Château d'eau / water tower
HE	47° 08' 46" N - 001° 35' 33" W	Hangar / Shed

Equipement AD

Equipement de Surveillance du trafic :

Aérodrome équipé d'un radar secondaire (voir AD 1.0).

AD Equipment

Traffic surveillance equipment:

AD equipped with secondary surveillance radar (see AD 1.0).



NANTES ATLANTIQUE

Informations diverses / Miscellaneous

Horaires sauf indication contraire / *Timetables unless otherwise specified*
 UTC HIV ; HOR ETE : -1HR / *UTC WIN ; SKED SUM : -1HR*

- 1 - **Situation / Location** : 8 km SW Nantes (44 - Loire Atlantique).
- 2 - **ATS** : H 24. Organisme de contrôle de la Navigation Aérienne Nantes.
Aérodrome de NANTES ATLANTIQUE, BP 74308, 44443 Bouguenais Cedex.
- 3 - **VFR de nuit / Night VFR** : Agréé / *Approved*.
- 4 - **Exploitant d'aérodrome / AD operator** : Aéroport du Grand Ouest, opérations aéronautiques H24 sur AD
TEL : 02 40 84 81 53 SITA : NTECHXH
- 5 - **CAA** : Délégation Pays de la Loire (voir / *see GEN*).
- 6 - **BRIA** : BORDEAUX (voir/ *see GEN*).
- 7 - **Préparation du vol / Flight preparation** : RSFTA / *AFTN*.
Acheminement / *Addressing FPL* : voir / *see GEN*.
- ← 8 - **MET** : voir / *see GEN* ; Station: H24.
- 9 - **Douanes, Police / Customs, Police** : Aléatoire / *Random*.
PN 2 HR avant / *before ETA NANTES* : TEL AD.
- ← 10 - **AVT** : Carburants / *Fuel* : UL91, JET A1.
Lubrifiants / *Lubricant* : NIL.
- 11 - **RFFS** : Niveau 9 / *Level 9* : pour vols programmés / *for scheduled flights*.
Niveau 7 / *Level 7* : H24.
- 12 - **Péril animalier / Wildlife strike hazard** : Permanent.
- 13 - **Hangars pour aéronefs de passage / Transient aircraft hangars** : NIL.
- 14 - **Réparations / Repairs** : NIL.
- 15 - **ACB** : Loire Atlantique TEL : 02 40 05 20 04.
- 16 - **Transports** : Taxis, navette, bus, location véhicule sur AD.
Taxi, shuttle, bus, car rental on AD.
- 17 - **Hotels, restaurants** : sur / *on AD*.

PAGE LAISSEE INTENTIONNELLEMENT VIDE / Page intentionally left blank

APPROCHE A VUE

Visual approach

Transport public à la demande
Common carriage on request

SAINTES
Centre hospitalier/Hospital
AD 3 APP 01

09 JUL 2026

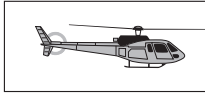

ALT : 128 (5 hPa)
LAT : 45 44 52 N
LONG : 000 39 18 W

VAR : 1°E (2025)

COM : NIL
A/A : 122.400

EN SURFACE / ABOVE GROUND

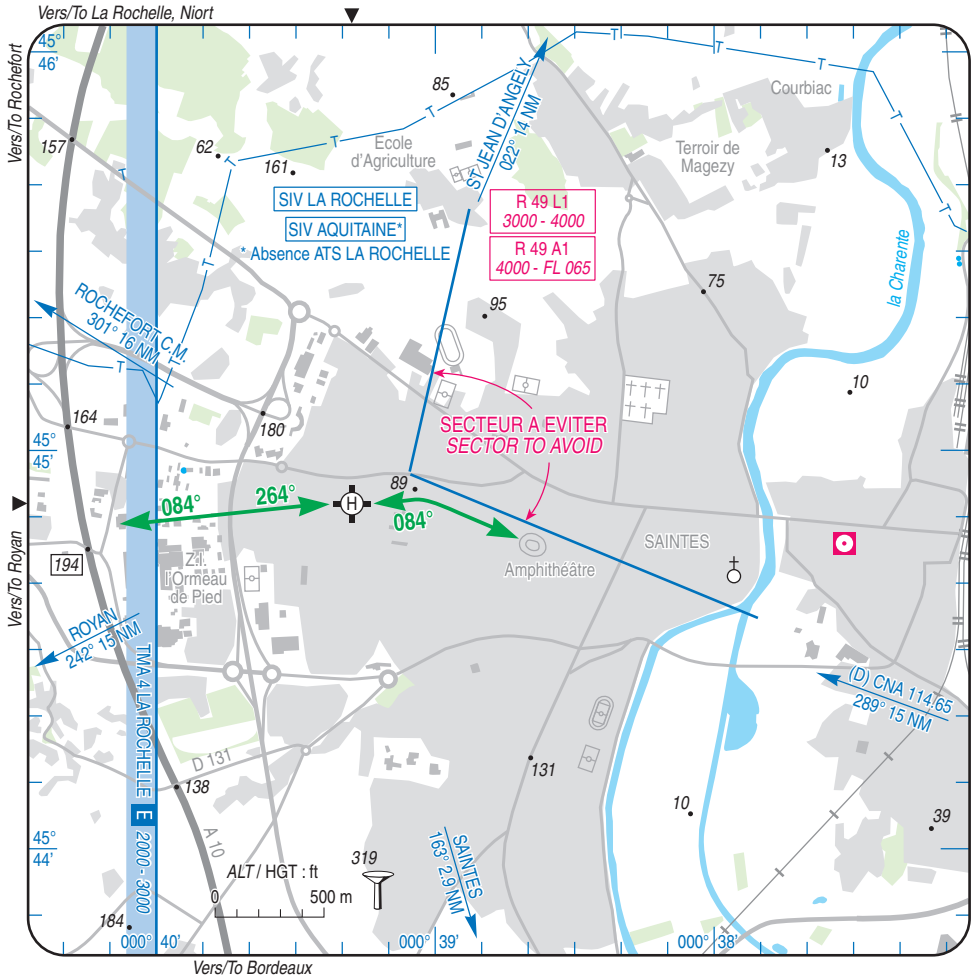

CONSIGNES PARTICULIERES / SPECIAL INSTRUCTIONS :

- Utilisation par un seul HEL à la fois / Use by one HEL at a time.
- Survol parkings proches interdits / Overflight of nearby parkings prohibited.
- Respecter les zones R 49 A1 et L1/ Take into account the areas R 49 A1 and L1.
- Utilisation de nuit /Night use : oui/yes
- Utilisation en IFR /IFR use : non/no
- Utilisation réservée au SMUH (Service Médical d'Urgence Hélicoptéré) / Reserved for HELMS flights (Helicopter Emergency Medical Service).
- Pente des surfaces de protection dans les trouées / Funnels surfaces slope : 4.5 %

SAINTES

Centre hospitalier/Hospital

AD 3 ATT 01

ATTERRISSAGE A VUE

Visual landing

09 JUL 2026

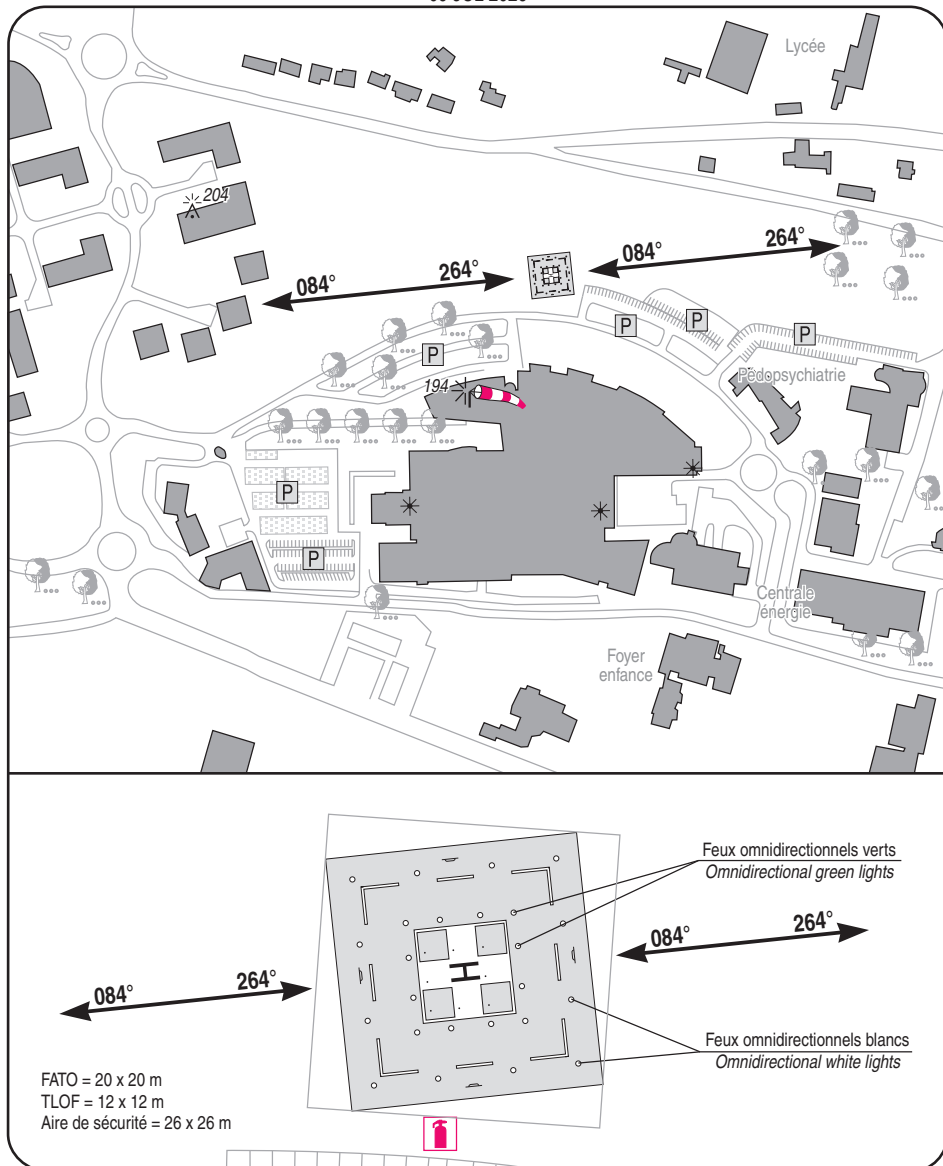

1 - Gestionnaire / Administrator :

Groupe hospitalier Saintes-Saint Jean d'Angely

☎ 05 46 95 12 23

2 - CAA : DSAC Sud Ouest (voir/see GEN)

3 - AVT : NIL

4 - RFFS : 1 extincteur à poudre 50 kg

1 powder fire extinguisher 50 kg

5 - Police - Douanes / Police - Customs : NIL

6 - Hangars disponibles / Hangar available : NIL

7 - Réparations / Repairs facility : NIL

8 - Type de surface / Surface : bitume / asphalt

9 - Force portante / Strength : 7 t