APPROCHE AUX INSTRUMENTS
Instrument approach
CAT A B C D
***ALT AD : 90 (4 hPa)**, DTHR : 87*

NANTES ATLANTIQUE

FNA VOR Z RWY21

FREQ : voir / *see* AD 2 LFRS COM 01

VAR 0° (2020)

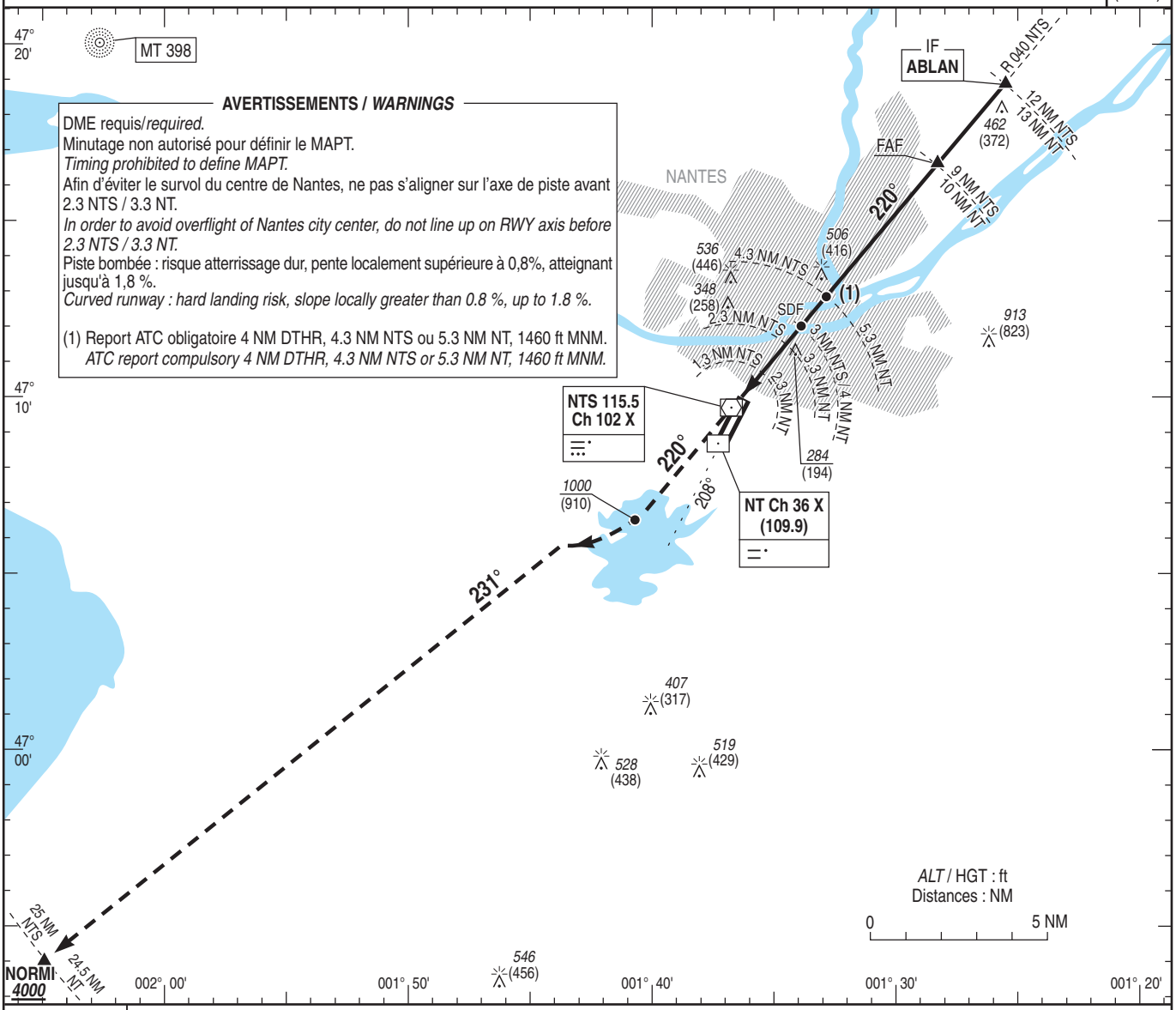

TA : 5000

API : Monter sur **R 220 NTS** (220°). A ***1000*** (910), tourner à **droite** pour intercepter et suivre **R 231 NTS** en montée vers *4000* (3910) jusqu'à **NORMI**. **Ne pas tourner avant le MAPT**.
Monter à ***1000*** (910) avant d'accélérer en palier.

*Missed APCH : Climb on **R 220 NTS** (220°). At **1000** (910) turn **right** to intercept and follow **R 231 NTS** climbing up to 4000 (3910) towards **NORMI**. **Do not turn before MAPT.***
*Climb up to **1000** (910) prior to level acceleration.*

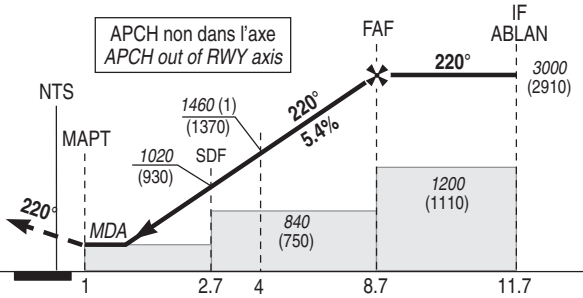

DTHR ← (NM)		1		2.7	4	8.7	11.7
DME NTS ← (NM)	0	1.3		3	4.3	9	12
DME NT ← (NM)		2.3		4	5.3	10	13

MNM AD : distances verticales en pieds, RVR et VIS en mètres / *vertical distances in feet, RVR and VIS in metres.* REF HGT : *ALT AD*

CAT	VOR Z		MVL/*Circling*	
	MDA (H)	RVR	***MDA*** (H)	VIS
A	***830*** (740)	3400	***830*** (740)	3400
B	***830*** (740)	3400	***830*** (740)	3400
C	***830*** (740)	3400	***940*** (850)	3400
D	***840*** (750)	3500	***940*** (850)	3600

DME NT NM	**9**	**8**	**7**	**6**	**5**	**4**	**3**
DME NTS NM	**8**	**7**	**6**	**5**	**4**	**3**	**2**
ALT (HGT)	***2670*** (2580)	***2340*** (2250)	***2010*** (1920)	***1680*** (1590)	***1350*** (1260)	***1020*** (930)	***690*** (600)

Observations /*Remarks* : NIL.

© SIA