MOUVEMENTS A LA SURFACE
Ground movements

ORLEANS **BRICY**

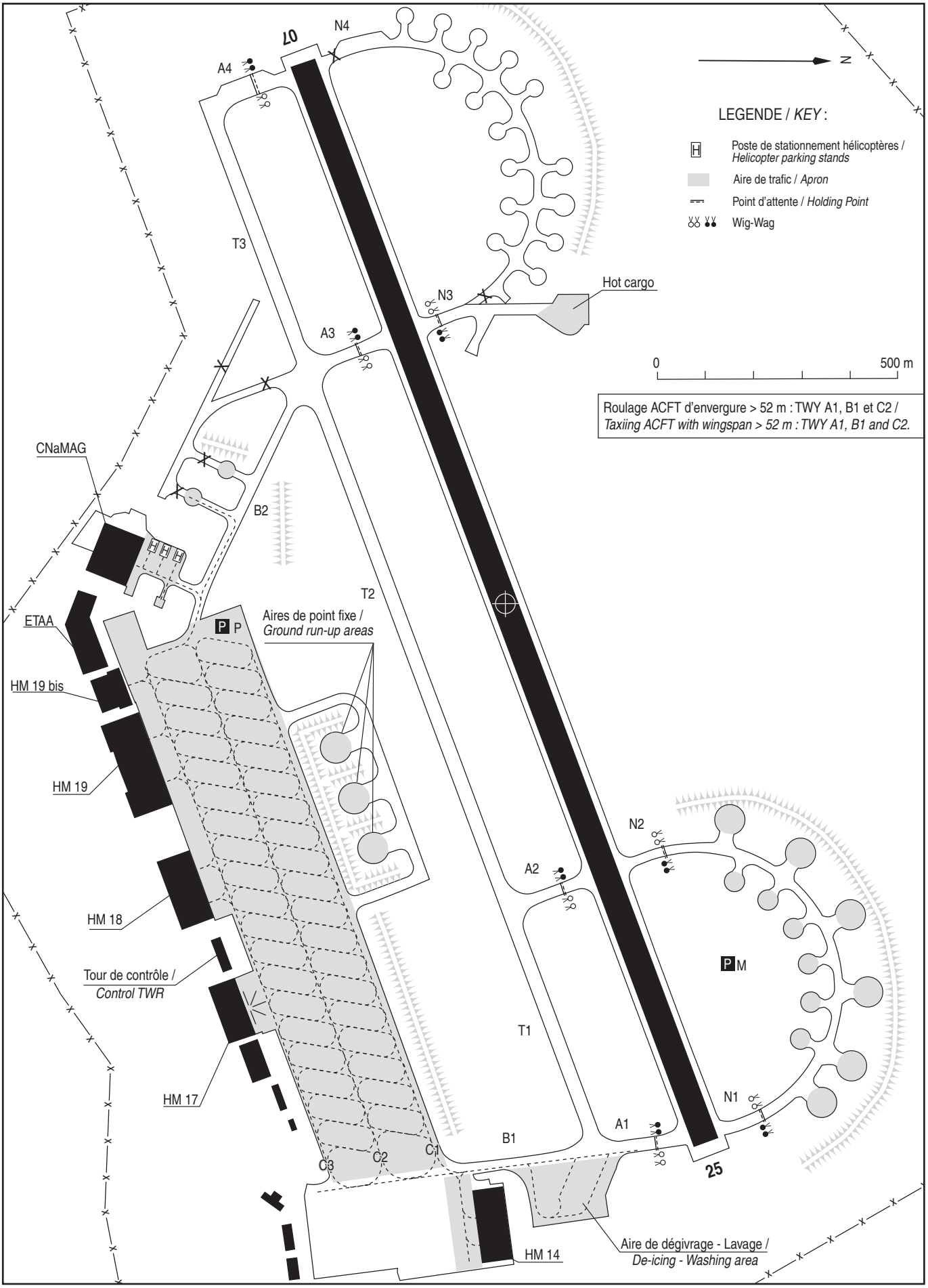

© DIA