

BULLETIN DE MISE A JOUR

AIP AMENDMENT

NON AIRAC FRANCE VACH NR 06/2026

DATE DE MISE EN VIGUEUR / IMPLEMENTATION DATE 14 MAY 2026

PAGE A INSERER	DATE	PAGE A SUPPRIMER	DATE
<i>Page to be inserted</i>		<i>Page to be removed</i>	
GEN			
CTL-1	14 MAY 2026	CTL-1	P.D.
CTL-2	14 MAY 2026	CTL-2	P.D.
CTL-3	14 MAY 2026	CTL-3	P.D.
CTL-4	14 MAY 2026	CTL-4	P.D.
CTL-5	14 MAY 2026	CTL-5	P.D.
CTL-6	14 MAY 2026	CTL-6	P.D.
CTL-7	14 MAY 2026	CTL-7	P.D.
CTL-8	14 MAY 2026	CTL-8	P.D.
CTL-9	14 MAY 2026	CTL-9	P.D.
CTL-10	14 MAY 2026	CTL-10	P.D.
AD			
BALE MULHOUSE			
AD 3 LFSB H ATT 01	14 MAY 2026	AD 3 LFSB H ATT 01	P.D.

PAGE LAISSEE INTENTIONNELLEMENT VIDE / Page intentionally left blank

GEN 0.4.VACH LISTE RECAPITULATIVE DES PAGES DE VACH

CHECKLIST OF VACH PAGES

PARTIE 1 GENERALITES (GEN) GENERAL (GEN)

GEN 0

CTL-1	14 MAY 2026
CTL-2	14 MAY 2026
CTL-3	14 MAY 2026
CTL-4	14 MAY 2026
CTL-5	14 MAY 2026
CTL-6	14 MAY 2026
CTL-7	14 MAY 2026
CTL-8	14 MAY 2026
CTL-9	14 MAY 2026
CTL-10	14 MAY 2026

GEN 1

GENERALITES 04 SEP 2025

GEN 2

PARTIE 3 AERODROMES (AD) PART 3 - AERODROMES (AD)

AD 3

ABBEVILLE CENTRE HOSPITALIER

AD 3 LF001 H APP 01 15 MAY 2025
AD 3 LF001 H ATT 01 15 MAY 2025

AIX EN PROVENCE CENTRE HOSPITALIER

AD 3 LF236 H APP 01 22 JAN 2026
AD 3 LF236 H ATT 01 22 JAN 2026
AD 3 VACH LF236 TXT01 22 JAN 2026

AJACCIO CENTRE HOSPITALIER

AD 3 LF482 H APP 01 25 DEC 2025
AD 3 LF482 H ATT 01 25 DEC 2025
AD 3 VACH LF482 TXT01 25 DEC 2025

ALBERTVILLE CENTRE HOSPITALIER

AD 3 LF004 H APP 01 21 JUN 2018
AD 3 LF004 H ATT 01 21 JUN 2018

ALENCON CENTRE HOSPITALIER

AD 3 LF007 H APP 01 18 APR 2024
AD 3 LF007 H ATT 01 29 DEC 2022

ALES CENTRE HOSPITALIER

AD 3 LF434 H APP 01 22 FEB 2024
AD 3 LF434 H ATT 01 22 FEB 2024

ALPES LEMAN CENTRE HOSPITALIER

AD 3 LF433 H APP 01 24 FEB 2022
AD 3 LF433 H ATT 01 24 FEB 2022

AMBOISE CENTRE HOSPITALIER

AD 3 LF402 H APP 01 15 MAY 2025
AD 3 LF402 H ATT 01 20 JUN 2019

AMIENS CENTRE HOSPITALIER UNIVERSITAIRE SUD 1

AD 3 LF439 H APP 01 20 APR 2023
AD 3 LF439 H ATT 01 20 APR 2023

AMIENS CENTRE HOSPITALIER UNIVERSITAIRE SUD 2

AD 3 LF008 H APP 01 20 APR 2023
AD 3 LF008 H ATT 01 20 APR 2023

AMILLY CENTRE HOSPITALIER

AD 3 LF233 H APP 01 23 JAN 2025
AD 3 LF233 H ATT 01 23 JAN 2025

ANGERS CENTRE HOSPITALIER

AD 3 LF255 H APP 01 30 NOV 2023
AD 3 LF255 H ATT 01 21 APR 2022
AD 3 VACH LF255 TXT01 21 APR 2022

ANGOULEME CENTRE HOSPITALIER

AD 3 LF010 H APP 01 30 DEC 2021
AD 3 LF010 H ATT 01 30 DEC 2021

ANNECY CENTRE HOSPITALIER

AD 3 LF012 H APP 01 22 FEB 2024
AD 3 LF012 H ATT 01 23 MAR 2023

ANNONAY CENTRE HOSPITALIER

AD 3 LF013 H APP 01 16 JUN 2022
AD 3 LF013 H ATT 01 12 AUG 2021

ANTIBES PORT VAUBAN

AD 3 LF014 H APP 01 28 NOV 2024
AD 3 LF014 H ATT 01 28 NOV 2024
AD 3 VACH LF014 TXT01 28 NOV 2024

APT CENTRE HOSPITALIER

AD 3 LF002 H APP 01 26 DEC 2024
AD 3 LF002 H ATT 01 26 DEC 2024

ARCACHON POLE SANTE

AD 3 LF454 H APP 01 25 DEC 2025
AD 3 LF454 H ATT 01 25 DEC 2025

ARCS 2000

AD 3 LF364 H APP 01 30 DEC 2021
AD 3 LF364 H ATT 01 30 DEC 2021

ARGENTAN CENTRE HOSPITALIER

AD 3 LF288 H APP 01 18 APR 2024
AD 3 LF288 H ATT 01 03 NOV 2022

ARRAS CENTRE HOSPITALIER

AD 3 LF396 H APP 01 03 OCT 2024
AD 3 LF396 H ATT 01 03 OCT 2024
AD 3 VACH LF396 TXT01 03 OCT 2024

AUBENAS CENTRE HOSPITALIER

AD 3 LF018 H APP 01 25 JAN 2024
AD 3 LF018 H ATT 01 25 JAN 2024

AUBERIVE

AD 3 LF035 H APP 01 20 FEB 2025
AD 3 LF035 H ATT 01 20 FEB 2025

AUCH CENTRE HOSPITALIER

AD 3 LF291 H APP 01 20 FEB 2025
AD 3 LF291 H ATT 01 20 FEB 2025

AULNAY SOUS BOIS CENTRE HOSPITALIER

AD 3 LF240 H APP 01 27 JAN 2022
AD 3 LF240 H ATT 01 27 JAN 2022

AUXERRE CENTRE HOSPITALIER

AD 3 LF294 H APP 01 18 AUG 2016
AD 3 LF294 H ATT 01 18 AUG 2016

AVIGNON CENTRE HOSPITALIER

AD 3 LF019 H APP 01 22 JAN 2026
AD 3 LF019 H ATT 01 22 JAN 2026
AD 3 VACH LF019 TXT01 22 JAN 2026

BAGNOLS SUR CEZE CENTRE HOSPITALIER

AD 3 LF457 H APP 01 25 FEB 2021
AD 3 LF457 H ATT 01 08 OCT 2020

BALE MULHOUSE

AD 3 LFSB H APP 01 28 NOV 2024
AD 3 LFSB H ATT 01 14 MAY 2026
AD 3 LFSB H APDC 01 13 JUN 2024
AD 3 VACH LFSB TXT01 10 AUG 2023
AD 3 VACH LFSB TXT02 18 AUG 2016
AD 3 VACH LFSB TXT03 10 AUG 2023
AD 3 VACH LFSB TXT04 04 SEP 2025
AD 3 VACH LFSB TXT05 10 AUG 2023
AD 3 VACH LFSB TXT06 10 AUG 2023

**BAYONNE CENTRE HOSPITALIER DE LA COTE
BASQUE**

AD 3 LF022 H APP 01 26 DEC 2024
AD 3 LF022 H ATT 01 26 DEC 2024

BEAUVAIS CENTRE HOSPITALIER

AD 3 LF446 H APP 01 13 SEP 2018
AD 3 LF446 H ATT 01 13 SEP 2018

BELLE-ILE-EN-MER CENTRE HOSPITALIER

AD 3 LF281 H APP 01 26 JAN 2023
AD 3 LF281 H ATT 01 27 JAN 2022

**BERCK SUR MER CENTRE HOSPITALIER HELIO-
MARIN**

AD 3 LF024 H APP 01 03 OCT 2024
AD 3 LF024 H ATT 01 03 OCT 2024

BESANCON CHU JEAN MINJOZ

AD 3 LF443 H APP 01 29 DEC 2022
AD 3 LF443 H ATT 01 29 DEC 2022

BEZIERS HOPITAL MONTIMARAN

AD 3 LF027 H APP 01 20 MAR 2025
AD 3 LF027 H ATT 01 20 MAR 2025

BIARRITZ PAYS BASQUE

AD 3 LFBZ H APP 01 19 FEB 2026
AD 3 LFBZ H ATT 01 19 FEB 2026
AD 3 LFBZ H APDC 01 19 FEB 2026
AD 3 LFBZ H GMC 01 03 OCT 2024
AD 3 VACH LFBZ TXT01 19 FEB 2026
AD 3 VACH LFBZ TXT02 17 APR 2025
AD 3 VACH LFBZ TXT03 10 AUG 2023
AD 3 VACH LFBZ TXT04 19 FEB 2026
AD 3 VACH LFBZ TXT05 19 FEB 2026

**BLAYE CENTRE HOSPITALIER SAINT NICOLAS DE
BLAYE**

AD 3 LF379 H APP 01 25 MAY 2017
AD 3 LF379 H ATT 01 25 MAY 2017

BLOIS CENTRE HOSPITALIER

AD 3 LF029 H APP 01 03 MAR 2016
AD 3 LF029 H ATT 01 20 JUN 2019

**BORDEAUX HAUT LEVEQUE CENTRE
HOSPITALIER**

AD 3 LF397 H APP 01 18 JUN 2020
AD 3 LF397 H ATT 01 18 JUN 2020

BORDEAUX MERIGNAC

AD 3 LFBH H APP 01 16 APR 2026
AD 3 LFBH H ATT 01 20 FEB 2025
AD 3 LFBH H APDC 01 04 SEP 2025
AD 3 VACH LFBH TXT01 19 FEB 2026
AD 3 VACH LFBH TXT02 19 FEB 2026
AD 3 VACH LFBH TXT03 24 MAR 2022
AD 3 VACH LFBH TXT04 24 MAR 2022
AD 3 VACH LFBH TXT05 19 FEB 2026
AD 3 VACH LFBH TXT06 19 FEB 2026

BORDEAUX PELLEGRIN CENTRE HOSPITALIER

AD 3 LF304 H APP 01 14 JUL 2022
AD 3 LF304 H ATT 01 14 JUL 2022

BORDEAUX ROBERT PICQUE HOPITAL MILITAIRE

AD 3 LF305 H APP 01 08 SEP 2022
AD 3 LF305 H ATT 01 08 SEP 2022

BOULOGNE SUR MER CENTRE HOSPITALIER

AD 3 LF257 H APP 01 03 NOV 2022
AD 3 LF257 H ATT 01 23 MAR 2023

BOURG EN BRESSE CENTRE HOSPITALIER

AD 3 LF463 H APP 01 13 AUG 2020
AD 3 LF463 H ATT 01 13 AUG 2020

BOURG SAINT-MAURICE CENTRE HOSPITALIER

AD 3 LF016 H APP 01 11 AUG 2022
AD 3 LF016 H ATT 01 11 AUG 2022

BOURGES CENTRE HOSPITALIER

AD 3 LF271 H APP 01 07 AUG 2025
AD 3 LF271 H ATT 01 07 AUG 2025

**BOURGAIN JALLIEU CENTRE HOSPITALIER
OUDOT**AD 3 LF419 H APP 01 26 JAN 2023
AD 3 LF419 H ATT 01 26 JAN 2023**BREST CENTRE HOSPITALIER LA CAVALE
BLANCHE**AD 3 LFWF H APP 01 15 MAY 2025
AD 3 LFWF H ATT 01 15 MAY 2025**BRIANCON**AD 3 LF038 H APP 01 14 JUL 2022
AD 3 LF038 H ATT 01 29 DEC 2022**BRIGNOLES HOPITAL JEAN MARCEL**AD 3 LF275 H APP 01 29 DEC 2022
AD 3 LF275 H ATT 01 27 JAN 2022
AD 3 VACH LF275 TXT01 27 JAN 2022**CAEN CENTRE HOSPITALIER**AD 3 LF040 H APP 01 18 APR 2024
AD 3 LF040 H ATT 01 18 APR 2024**CALAIS CENTRE HOSPITALIER**AD 3 LF459 H APP 01 15 MAY 2025
AD 3 LF459 H ATT 01 15 MAY 2025**CALVI CENTRE HOSPITALIER**AD 3 LF405 H APP 01 11 AUG 2022
AD 3 LF405 H ATT 01 23 JAN 2025
AD 3 VACH LF405 TXT01 23 JAN 2025**CANNES BROUSSAILLES HOPITAL**AD 3 LF432 H APP 01 19 FEB 2026
AD 3 LF432 H ATT 01 23 JAN 2025
AD 3 VACH LF432 TXT01 23 JAN 2025**CANNES MANDELIEU**AD 3 LFMD H APP 01 19 MAR 2026
AD 3 LFMD H ATT 01 30 NOV 2023
AD 3 LFMD H ATT 02 25 MAR 2021
AD 3 LFMD H GMC 01 07 AUG 2025
AD 3 LFMD H APDC 01 07 AUG 2025
AD 3 LFMD H APDC 01a 22 JAN 2026
AD 3 LFMD H APDC 01b 07 AUG 2025
AD 3 VACH LFMD TXT01 22 JAN 2026
AD 3 VACH LFMD TXT02 30 NOV 2023
AD 3 VACH LFMD TXT03 07 AUG 2025
AD 3 VACH LFMD TXT04 30 NOV 2023
AD 3 VACH LFMD TXT05 19 MAR 2026
AD 3 VACH LFMD TXT06 07 AUG 2025
AD 3 VACH LFMD TXT07 07 AUG 2025**CANNES QUAI DU LARGE**AD 3 LFTL H APP 01 19 FEB 2026
AD 3 LFTL H ATT 01 30 NOV 2023
AD 3 VACH LFTL TXT01 30 NOV 2023
AD 3 VACH LFTL TXT02 23 JAN 2025
AD 3 VACH LFTL TXT03 23 JAN 2025**CARCASSONE MONTREDON CENTRE
HOSPITALIER**

AD 3 LF011 H APP 01 14 JUL 2022

AD 3 LF011 H ATT 01

14 JUL 2022

CARPENTRAS CENTRE HOSPITALIERAD 3 LF425 H APP 01 22 JAN 2026
AD 3 LF425 H ATT 01 22 JAN 2026**CASTRES HAUTERIVE CENTRE HOSPITALIER**AD 3 LF422 H APP 01 22 FEB 2024
AD 3 LF422 H ATT 01 08 DEC 2016
AD 3 VACH LF422 TXT01 02 JUN 2011**CHALLANS**AD 3 LF266 H APP 01 18 APR 2024
AD 3 LF266 H ATT 01 25 JAN 2024**CHALON SUR SAONE CENTRE HOSPITALIER W.
MOREY**AD 3 LF308 H APP 01 09 JAN 2014
AD 3 LF308 H ATT 01 17 JUN 2021**CHAMBERY CENTRE HOSPITALIER**AD 3 LF052 H APP 01 12 AUG 2021
AD 3 LF052 H ATT 01 12 AUG 2021**CHAMONIX CENTRE HOSPITALIER**AD 3 LF309 H APP 01 28 DEC 2023
AD 3 LF309 H ATT 01 28 DEC 2023**CHARLEVILLE MEZIERES CENTRE HOSPITALIER**AD 3 LF374 H APP 01 23 MAY 2019
AD 3 LF374 H ATT 01 23 MAY 2019**CHARTRES CENTRE HOSPITALIER**AD 3 LFWB H APP 01 24 MAR 2022
AD 3 LFWB H ATT 01 11 AUG 2022**CHATEAUROUX CENTRE HOSPITALIER**AD 3 LF252 H APP 01 27 JAN 2022
AD 3 LF252 H ATT 01 11 AUG 2022**CHATELLERAULT CENTRE HOSPITALIER**AD 3 LF312 H APP 01 31 OCT 2024
AD 3 LF312 H ATT 01 31 OCT 2024**CHATILLON SUR SEINE CENTRE HOSPITALIER**AD 3 LF238 H APP 01 17 APR 2025
AD 3 LF238 H ATT 01 17 APR 2025**CHAUNY CENTRE HOSPITALIER**AD 3 LF060 H APP 01 10 AUG 2023
AD 3 LF060 H ATT 01 10 AUG 2023**CHIVA (FOIX)CENTRE HOSPITALIER**AD 3 LF313 H APP 01 04 SEP 2025
AD 3 LF313 H ATT 01 04 SEP 2025**CHOLET CENTRE HOSPITALIER**AD 3 LF064 H APP 01 25 DEC 2025
AD 3 LF064 H ATT 01 25 DEC 2025**CLERMONT FERRAND ESTAING**

AD 3 LF428 H APP 01 21 APR 2022

AD 3 LF428 H ATT 01 21 APR 2022
AD 3 VACH LF428 TXT01 04 JAN 2018
AD 3 VACH LF428 TXT02 12 JAN 2012

CLERMONT FERRAND SAINT JACQUES

AD 3 LF427 H APP 01 13 JUL 2023
AD 3 LF427 H ATT 01 26 JAN 2023
AD 3 VACH LF427 TXT01 26 JAN 2023

COLMAR HOPITAL PASTEUR

AD 3 LFWM H APP 01 16 MAY 2024
AD 3 LFWM H ATT 01 09 SEP 2021

**CORBEIL-ESSONNES CENTRE HOSPITALIER SUD
FRANCIEN**

AD 3 LF447 H APP 01 30 DEC 2021
AD 3 LF447 H ATT 01 30 DEC 2021
AD 3 VACH LF447 TXT01 30 DEC 2021

COURCHEVEL ALTIPOINT

AD 3 LFLJ H ATT 01 01 DEC 2022
AD 3 LFLJ H APDC 01 08 AUG 2024
AD 3 VACH LFLJ TXT01 01 DEC 2022
AD 3 VACH LFLJ TXT02 08 AUG 2024
AD 3 VACH LFLJ TXT03 01 DEC 2022
AD 3 VACH LFLJ TXT04 08 AUG 2024
AD 3 VACH LFLJ TXT05 08 AUG 2024

CREIL CENTRE HOSPITALIER LAENNEC

AD 3 LF299 H APP 01 03 OCT 2024
AD 3 LF299 H ATT 01 03 OCT 2024

CRETEIL CENTRE HOSPITALIER HENRI MONDOR

AD 3 LF075 H APP 01 22 JAN 2026
AD 3 LF075 H ATT 01 22 JAN 2026
AD 3 VACH LF075 TXT01 22 JAN 2026
AD 3 VACH LF075 TXT02 22 JAN 2026

DAX CENTRE HOSPITALIER

AD 3 LF078 H APP 01 09 SEP 2021
AD 3 LF078 H ATT 01 09 NOV 2017

DIEPPE CENTRE HOSPITALIER

AD 3 LF452 H APP 01 12 AUG 2021
AD 3 LF452 H ATT 01 26 JAN 2023

DIGNE LES BAINS CENTRE HOSPITALIER

AD 3 LF412 H APP 01 30 DEC 2021
AD 3 LF412 H ATT 01 30 DEC 2021
AD 3 LF412 H ATT 02 30 DEC 2021
AD 3 VACH LF412 TXT01 30 DEC 2021

DIJON CENTRE HOSPITALIER

AD 3 LF438 H APP 01 07 SEP 2023
AD 3 LF438 H ATT 01 07 SEP 2023
AD 3 LF438 H ATT 02 07 SEP 2023
AD 3 VACH LF438 TXT01 07 SEP 2023

DINAN CENTRE HOSPITALIER

AD 3 LF330 H APP 01 11 JUL 2024
AD 3 LF330 H ATT 01 11 JUL 2024

DOLE CENTRE HOSPITALIER

AD 3 LF385 H APP 01 23 FEB 2023
AD 3 LF385 H ATT 01 12 AUG 2021

DOUAI CENTRE HOSPITALIER

AD 3 LF026 H APP 01 08 SEP 2022
AD 3 LF026 H ATT 01 08 SEP 2022

DREUX CENTRE HOSPITALIER

AD 3 LFWD H APP 01 19 MAY 2022
AD 3 LFWD H ATT 01 19 MAY 2022

DUNKERQUE CENTRE HOSPITALIER

AD 3 LF300 H APP 01 08 DEC 2016
AD 3 LF300 H ATT 01 08 DEC 2016

ECHIROLLES CLINIQUE DES CEDRES

AD 3 LF006 H APP 01 04 SEP 2025
AD 3 LF006 H ATT 01 04 SEP 2025

EPINAL EMILE DURKHEIM CENTRE HOSPITALIER

AD 3 LF025 H APP 01 05 OCT 2023
AD 3 LF025 H ATT 01 05 OCT 2023

EVREUX CENTRE HOSPITALIER

AD 3 LF408 H APP 01 08 SEP 2022
AD 3 LF408 H ATT 01 08 SEP 2022

FECAMP CENTRE HOSPITALIER

AD 3 LF267 H APP 01 18 APR 2024
AD 3 LF267 H ATT 01 26 JAN 2023

FLERS CENTRE HOSPITALIER

AD 3 LF481 H APP 01 29 DEC 2022
AD 3 LF481 H ATT 01 29 DEC 2022

FONTAINEBLEAU CENTRE HOSPITALIER

AD 3 LF100 H APP 01 26 DEC 2024
AD 3 LF100 H ATT 01 26 DEC 2024
AD 3 VACH LF100 TXT01 26 DEC 2024

FOURMIES CENTRE HOSPITALIER

AD 3 LF473 H APP 01 07 AUG 2025
AD 3 LF473 H ATT 01 07 AUG 2025

FREJUS HOPITAL BONNET

AD 3 LF276 H APP 01 31 DEC 2020
AD 3 LF276 H ATT 01 23 MAR 2023

GAP HOPITAL

AD 3 LF098 H APP 01 26 DEC 2024
AD 3 LF098 H ATT 01 26 DEC 2024

GIEN CENTRE HOSPITALIER

AD 3 LF410 H APP 01 31 DEC 2020
AD 3 LF410 H ATT 01 30 DEC 2021

GRASSE HOPITAL CLAVARY

AD 3 LF273 H APP 01 26 DEC 2024
AD 3 LF273 H ATT 01 26 DEC 2024
AD 3 VACH LF273 TXT01 04 APR 2013
AD 3 VACH LF273 TXT02 26 DEC 2024

GRENOBLE HOPITAL NORD

AD 3 LF102 H APP 01 10 AUG 2023
AD 3 LF102 H ATT 01 10 AUG 2023

GRIMAUD

AD 3 LF103 H APP 01 22 JAN 2026
AD 3 LF103 H ATT 01 13 JUL 2023
AD 3 VACH LF103 TXT01 13 JUL 2023
AD 3 VACH LF103 TXT02 13 JUL 2023

GUERET CENTRE HOSPITALIER

AD 3 LF399 H APP 01 04 JAN 2018
AD 3 LF399 H ATT 01 01 MAR 2018

ISOLA 2000

AD 3 LF488 H APP 01 22 JAN 2026
AD 3 LF488 H ATT 01 22 JAN 2026
AD 3 VACH LF488 TXT01 22 JAN 2026

ISSOUDUN CENTRE HOSPITALIER

AD 3 LF398 H APP 01 24 MAR 2022
AD 3 LF398 H ATT 01 24 MAR 2022

KREMLIN BICETRE CENTRE HOSPITALIER

AD 3 LF442 H APP 01 25 DEC 2025
AD 3 LF442 H ATT 01 25 DEC 2025
AD 3 VACH LF442 TXT01 25 DEC 2025

LA ROCHELLE CENTRE HOSPITALIER

AD 3 LF323 H APP 01 17 AUG 2017
AD 3 LF323 H ATT 01 17 AUG 2017

LA ROCHE SUR YON CENTRE HOSPITALIER

AD 3 LF117 H APP 01 18 APR 2024
AD 3 LF117 H ATT 01 18 APR 2024

LACANAU LE HUGA

AD 3 LF116 H APP 01 17 APR 2025
AD 3 LF116 H ATT 01 05 OCT 2023

LANGON CENTRE HOSPITALIER

AD 3 LF409 H APP 01 20 FEB 2025
AD 3 LF409 H ATT 01 20 FEB 2025

LANNION CENTRE HOSPITALIER

AD 3 LF118 H APP 01 23 MAR 2023
AD 3 LF118 H ATT 01 25 MAY 2017

LAON SEMILLY CENTRE HOSPITALIER

AD 3 LF467 H APP 01 05 JAN 2017
AD 3 LF467 H ATT 01 12 AUG 2021

L'AIGLE CENTRE HOSPITALIER

AD 3 LF322 H APP 01 18 APR 2024
AD 3 LF322 H ATT 01 10 OCT 2019

LE BLANC CENTRE HOSPITALIER

AD 3 LF460 H APP 01 11 DEC 2014
AD 3 LF460 H ATT 01 11 DEC 2014

LE CREUSOT CENTRE HOSPITALIER HOTEL DIEU

AD 3 LF120 H APP 01 22 JAN 2026
AD 3 LF120 H ATT 01 22 JAN 2026

LE HAVRE CENTRE HOSPITALIER

AD 3 LF326 H APP 01 25 DEC 2025
AD 3 LF326 H ATT 01 25 DEC 2025

LE MANS CENTRE HOSPITALIER

AD 3 LF464 H APP 01 23 JAN 2025
AD 3 LF464 H ATT 01 23 JAN 2025

**LE PLESSIS ROBINSON CENTRE CHIRURGICAL
MARIE LANNELONGUE**

AD 3 LF400 H APP 01 19 FEB 2026
AD 3 LF400 H ATT 01 19 FEB 2026
AD 3 VACH LF400 TXT01 19 FEB 2026
AD 3 VACH LF400 TXT02 19 FEB 2026

LE PUY EN VELAY CENTRE HOSPITALIER

AD 3 LF280 H APP 01 16 JUN 2022
AD 3 LF280 H ATT 01 20 JUN 2019

LILLE CENTRE HOSPITALIER REGIONAL

AD 3 LF123 H APP 01 10 AUG 2023
AD 3 LF123 H ATT 01 10 AUG 2023

LIMOGES CENTRE HOSPITALIER

AD 3 LF124 H APP 01 25 DEC 2025
AD 3 LF124 H ATT 01 14 JUL 2022

LOCHES CENTRE HOSPITALIER

AD 3 LF403 H APP 01 10 OCT 2019
AD 3 LF403 H ATT 01 10 OCT 2019

LONS LE SAUNIER CENTRE HOSPITALIER

AD 3 LF387 H APP 01 01 FEB 2018
AD 3 LF387 H ATT 01 01 FEB 2018

LORIENT BRETAGNE SUD CENTRE HOSPITALIER

AD 3 LF328 H APP 01 08 SEP 2022
AD 3 LF328 H ATT 01 08 SEP 2022

LYON CENTRE HOSPITALIER SUD

AD 3 LF418 H APP 01 27 JAN 2022
AD 3 LF418 H ATT 01 27 JAN 2022

LYON GROUPEMENT HOSPITALIER EST

AD 3 LF417 H APP 01 25 DEC 2025
AD 3 LF417 H ATT 01 25 DEC 2025

LYON HOPITAL EDOUARD HERRIOT

AD 3 LF128 H APP 01 26 JAN 2023
AD 3 LF128 H ATT 01 26 JAN 2023

LYON LA SAUVEGARDE

AD 3 LF129 H APP 01 16 JUN 2022
AD 3 LF129 H ATT 01 08 NOV 2018

MACON CENTRE HOSPITALIER

AD 3 LF336 H APP 01 29 DEC 2022
AD 3 LF336 H ATT 01 29 DEC 2022

MANOSQUE CENTRE HOSPITALIER

AD 3 LF426 H APP 01 21 APR 2022
AD 3 LF426 H ATT 01 25 FEB 2021

MARNE LA VALLEE CENTRE HOSPITALIER

AD 3 LF458 H APP 01 18 JUL 2019
AD 3 LF458 H ATT 01 18 JUL 2019

MARSEILLE HOPITAL NORD

AD 3 LF136 H APP 01 23 MAR 2023
AD 3 LF136 H ATT 01 23 MAR 2023

MARSEILLE HOPITAL DE LA TIMONE

AD 3 LF137 H APP 01 14 JUL 2022
AD 3 LF137 H ATT 01 14 JUL 2022

MARSEILLE LAVERAN HOPITAL MILITAIRE

AD 3 LF039 H APP 01 14 JUL 2022
AD 3 LF039 H ATT 01 14 JUL 2022

MARSEILLE PROVENCE

AD 3 LFML H APP 01 13 JUN 2024
AD 3 LFML H ATT 01 19 MAR 2026
AD 3 LFML H APDC 01 13 JUN 2024
AD 3 VACH LFML TXT01 22 JAN 2026
AD 3 VACH LFML TXT02 08 SEP 2022
AD 3 VACH LFML TXT03 20 MAR 2025
AD 3 VACH LFML TXT04 16 JUN 2022
AD 3 VACH LFML TXT05 16 JUN 2022
AD 3 VACH LFML TXT06 16 JUN 2022
AD 3 VACH LFML TXT07 16 JUN 2022
AD 3 VACH LFML TXT08 20 MAR 2025
AD 3 VACH LFML TXT09 08 SEP 2022
AD 3 VACH LFML TXT10 16 JUN 2022

MARTIGUES CENTRE HOSPITALIER

AD 3 LF430 H APP 01 16 JUN 2022
AD 3 LF430 H ATT 01 25 FEB 2021
AD 3 VACH LF430 TXT01 25 FEB 2021

MAUBEUGE CENTRE HOSPITALIER

AD 3 LF486 H APP 01 26 DEC 2024
AD 3 LF486 H ATT 01 26 DEC 2024

MEAUX CENTRE HOSPITALIER

AD 3 LF282 H APP 01 02 OCT 2025
AD 3 LF282 H ATT 01 02 OCT 2025

MELUN SANTEPOLE

AD 3 LF455 H APP 01 03 JAN 2019
AD 3 LF455 H ATT 01 03 JAN 2019

MENDE CENTRE HOSPITALIER

AD 3 LF444 H APP 01 22 JAN 2026
AD 3 LF444 H ATT 01 22 JAN 2026

METZ MERCY CENTRE HOSPITALIER

AD 3 LF453 H APP 01 20 JUN 2019
AD 3 LF453 H ATT 01 12 AUG 2021

MONACO HELISTATION

AD 3 LNMC H APP 01 23 JAN 2025
AD 3 LNMC H ATT 01 23 JAN 2025
AD 3 VACH LNMC TXT01 23 JAN 2025
AD 3 VACH LNMC TXT02 23 JAN 2025
AD 3 VACH LNMC TXT03 23 JAN 2025
AD 3 VACH LNMC TXT04 05 NOV 2020

AD 3 VACH LNMC TXT05 23 JAN 2025

MONTCEAU LES MINES CENTRE HOSPITALIER

AD 3 LF301 H APP 01 29 DEC 2022
AD 3 LF301 H ATT 01 29 DEC 2022

MONT DE MARSAN CENTRE HOSPITALIER

AD 3 LF144 H APP 01 14 JUL 2022
AD 3 LF144 H ATT 01 14 JUL 2022

MONTLUCON CENTRE HOSPITALIER

AD 3 LF032 H APP 01 25 DEC 2025
AD 3 LF032 H ATT 01 25 DEC 2025

MONTPELLIER LAPEYRONIE CHR

AD 3 LF436 H APP 01 25 MAR 2021
AD 3 LF436 H ATT 01 13 AUG 2020
AD 3 VACH LF436 TXT01 13 AUG 2020

MONTPELLIER MEDITERRANEE

AD 3 LFMT H APP 01 28 NOV 2024
AD 3 LFMT H ATT 01 22 APR 2021
AD 3 LFMT H ATT 02 06 OCT 2022
AD 3 LFMT H APDC 01 25 MAR 2021
AD 3 VACH LFMT TXT01 05 SEP 2024
AD 3 VACH LFMT TXT02 28 NOV 2024
AD 3 VACH LFMT TXT03 05 SEP 2024
AD 3 VACH LFMT TXT04 13 AUG 2020
AD 3 VACH LFMT TXT05 22 JAN 2026
AD 3 VACH LFMT TXT06 10 JUL 2025

MULHOUSE CENTRE HOSPITALIER DE MOENCHSBERG

AD 3 LFWO H APP 01 28 NOV 2024
AD 3 LFWO H ATT 01 16 JUN 2022

NANCY BRABOIS CENTRE HOSPITALIER

AD 3 LF341 H APP 01 22 JAN 2026
AD 3 LF341 H ATT 01 22 JAN 2026

NANCY HOPITAL CENTRAL

AD 3 LF231 H APP 01 28 DEC 2023
AD 3 LF231 H ATT 01 27 JAN 2022
AD 3 VACH LF231 TXT01 27 JAN 2022
AD 3 VACH LF231 TXT02 08 JUN 2006

NANTES ATLANTIQUE

AD 3 LFRS H APP 01 16 APR 2026
AD 3 LFRS H ATT 01 07 AUG 2025
AD 3 VACH LFRS TXT01 07 AUG 2025
AD 3 VACH LFRS TXT02 14 JUL 2022
AD 3 VACH LFRS TXT03 23 JAN 2025

NANTES QUAI MONCOUSU CENTRE HOSPITALIER

AD 3 LF375 H APP 01 18 APR 2024
AD 3 LF375 H ATT 01 30 DEC 2021

NARBONNE SAINT CRESCENT CENTRE HOSPITALIER

AD 3 LF424 H APP 01 16 AUG 2018
AD 3 LF424 H ATT 01 16 AUG 2018

NEVERS CENTRE HOSPITALIER

AD 3 LF343 H APP 01 25 DEC 2025
AD 3 LF343 H ATT 01 27 JAN 2022

NICE COTE D'AZUR

AD 3 LFMN H APP 01 22 JAN 2026
AD 3 LFMN H ATT 01 19 MAR 2026
AD 3 LFMN H ATT 02 19 MAR 2026
AD 3 LFMN H ATT 03 19 MAR 2026
AD 3 LFMN H ATT 04 19 MAR 2026
AD 3 LFMN H ATT 05 19 MAR 2026
AD 3 LFMN H ATT 06 19 MAR 2026
AD 3 LFMN H APDC 01 19 MAR 2026
AD 3 VACH LFMN TXT01 19 MAR 2026
AD 3 VACH LFMN TXT02 19 MAR 2026
AD 3 VACH LFMN TXT03 19 MAR 2026
AD 3 VACH LFMN TXT04 19 MAR 2026
AD 3 VACH LFMN TXT05 19 MAR 2026
AD 3 VACH LFMN TXT06 19 MAR 2026
AD 3 VACH LFMN TXT07 22 JAN 2026

NICE HOPITAL L'ARCHET 2

AD 3 LF153 H APP 01 22 JAN 2026
AD 3 LF153 H ATT 01 22 JAN 2026
AD 3 VACH LF153 TXT01 22 JAN 2026
AD 3 VACH LF153 TXT02 03 NOV 2022

NICE HOPITAL LENVAL

AD 3 LF274 H APP 01 25 DEC 2025
AD 3 LF274 H ATT 01 25 DEC 2025
AD 3 VACH LF274 TXT01 25 DEC 2025

NICE HOPITAL PASTEUR 2

AD 3 LF461 H APP 01 22 JAN 2026
AD 3 LF461 H ATT 01 22 JAN 2026
AD 3 VACH LF461 TXT01 22 JAN 2026
AD 3 VACH LF461 TXT02 22 JAN 2026

NIMES CAREMEAU CENTRE HOSPITALIER

AD 3 LF391 H APP 01 16 JUN 2022
AD 3 LF391 H ATT 01 16 JUN 2022
AD 3 VACH LF391 TXT01 26 APR 2018

NIORT CENTRE HOSPITALIER

AD 3 LF154 H APP 01 07 OCT 2021
AD 3 LF154 H ATT 01 20 JUL 2017

NORD DEUX-SEVRES CENTRE HOSPITALIER

AD 3 LF469 H APP 01 23 MAR 2023
AD 3 LF469 H ATT 01 13 SEP 2018

HOPITAL NORD FRANCHE COMTE

AD 3 LF034 H APP 01 28 NOV 2024
AD 3 LF034 H ATT 01 03 NOV 2022

NOUVELLE CLINIQUE TOURS PLUS SAINT-GATIEN ALLIANCE

AD 3 LF475 H APP 01 21 APR 2022
AD 3 LF475 H ATT 01 28 JAN 2021

OLORON SAINTE MARIE CENTRE HOSPITALIER

AD 3 LF344 H APP 01 16 APR 2026
AD 3 LF344 H ATT 01 16 APR 2026

ORANGE CENTRE HOSPITALIER

AD 3 LF441 H APP 01 16 JUN 2022
AD 3 LF441 H ATT 01 16 JUN 2022

ORLEANS CENTRE HOSPITALIER

AD 3 LF345 H APP 01 08 SEP 2022
AD 3 LF345 H ATT 01 08 SEP 2022

PARAY LE MONIAL CENTRE HOSPITALIER

AD 3 LF293 H APP 01 23 FEB 2023
AD 3 LF293 H ATT 01 04 NOV 2021

PARIS CENTRE HOSPITALIER LARIBOISIERE

AD 3 LF347 H APP 01 10 OCT 2019
AD 3 LF347 H ATT 01 10 OCT 2019
AD 3 VACH LF347 TXT01 10 OCT 2019

PARIS CENTRE HOSPITALIER LA PITIE SALPETRIERE

AD 3 LF346 H APP 01 03 NOV 2022
AD 3 LF346 H ATT 01 30 NOV 2023
AD 3 VACH LF346 TXT01 03 NOV 2022

PARIS CHARLES DE GAULLE

AD 3 LFPG H APP 01 16 JUN 2022
AD 3 LFPG H ATT 01 10 JUL 2025
AD 3 VACH LFPG TXT01 19 FEB 2026
AD 3 VACH LFPG TXT02 31 OCT 2024
AD 3 VACH LFPG TXT03 20 MAR 2025
AD 3 VACH LFPG TXT04 16 JUN 2022
AD 3 VACH LFPG TXT05 16 JUN 2022

PARIS ISSY LES MOULINEAUX VALERIE ANDRE

AD 3 LFPI H APP 01 16 MAY 2024
AD 3 LFPI H ATT 01 31 OCT 2024
AD 3 LFPI H APDC 01 16 MAY 2024
AD 3 VACH LFPI TXT01 16 MAY 2024
AD 3 VACH LFPI TXT02 16 MAY 2024
AD 3 VACH LFPI TXT03 16 MAY 2024
AD 3 VACH LFPI TXT04 16 MAY 2024
AD 3 VACH LFPI TXT05 16 MAY 2024
AD 3 VACH LFPI TXT06 16 MAY 2024

PARIS LE BOURGET

AD 3 LFPB H APP 01 19 FEB 2026
AD 3 LFPB H ATT 01 02 OCT 2025
AD 3 LFPB H APDC 01 02 OCT 2025
AD 3 VACH LFPB TXT01 19 FEB 2026
AD 3 VACH LFPB TXT02 20 MAR 2025
AD 3 VACH LFPB TXT03 20 MAR 2025

PARIS ORLY AD

AD 3 LFPO H APP 01 10 JUL 2025
AD 3 LFPO H ATT 01 19 FEB 2026
AD 3 VACH LFPO TXT01 10 JUL 2025
AD 3 VACH LFPO TXT02 10 JUL 2025
AD 3 VACH LFPO TXT03 19 FEB 2026

PARIS SACLAY VERSAILLES

AD 3 LFPN H APP 01 20 MAR 2025
AD 3 LFPN H ATT 01 20 MAR 2025
AD 3 LFPN H APDC 01 20 MAR 2025
AD 3 LFPN H GMC 01 20 MAR 2025
AD 3 VACH LFPN TXT01 20 MAR 2025
AD 3 VACH LFPN TXT02 20 MAR 2025

AD 3 VACH LFPN TXT03 20 MAR 2025
AD 3 VACH LFPN TXT04 20 MAR 2025
AD 3 VACH LFPN TXT05 20 MAR 2025
AD 3 VACH LFPN TXT06 20 MAR 2025
AD 3 VACH LFPN TXT07 20 MAR 2025
AD 3 VACH LFPN TXT08 20 MAR 2025

PAU CENTRE HOSPITALIER

AD 3 LF162 H APP 01 04 SEP 2025
AD 3 LF162 H ATT 01 04 SEP 2025

PAU PYRENEES

AD 3 LFBP H APP 01 16 APR 2026
AD 3 LFBP H ATT 01 19 FEB 2026
AD 3 VACH LFBP TXT01 16 APR 2026
AD 3 VACH LFBP TXT02 19 FEB 2026
AD 3 VACH LFBP TXT03 19 FEB 2026
AD 3 VACH LFBP TXT04 19 FEB 2026
AD 3 VACH LFBP TXT05 19 FEB 2026

PERIGUEUX CENTRE HOSPITALIER

AD 3 LF164 H APP 01 20 APR 2023
AD 3 LF164 H ATT 01 14 JUL 2022

PERPIGNAN CENTRE HOSPITALIER

AD 3 LF445 H APP 01 25 DEC 2025
AD 3 LF445 H ATT 01 25 DEC 2025
AD 3 VACH LF445 TXT01 03 DEC 2020

POISSY CENTRE HOSPITALIER

AD 3 LF241 H APP 01 04 NOV 2021
AD 3 LF241 H ATT 01 04 NOV 2021

POITIERS CENTRE HOSPITALIER

AD 3 LF167 H APP 01 21 APR 2022
AD 3 LF167 H ATT 01 21 APR 2022

PONTARLIER CENTRE HOSPITALIER

AD 3 LF168 H APP 01 23 FEB 2023
AD 3 LF168 H ATT 01 24 FEB 2022

PONTOISE CENTRE HOSPITALIER RENE DUBOS

AD 3 LF353 H APP 01 26 JAN 2023
AD 3 LF353 H ATT 01 30 DEC 2021

PORTO-VECCHIO

AD 3 LF406 H APP 01 24 FEB 2022
AD 3 LF406 H ATT 01 24 FEB 2022
AD 3 VACH LF406 TXT01 14 JUL 2022

PRECHAC

AD 3 LF277 H APP 01 26 DEC 2024
AD 3 LF277 H ATT 01 26 DEC 2024

QUIMPER CORNOUAILLE

AD 3 LF172 H APP 01 11 AUG 2022
AD 3 LF172 H ATT 01 11 AUG 2022
AD 3 VACH LF172 TXT01 16 JUN 2022

RANG DU FLIERS CENTRE HOSPITALIER

AD 3 LF173 H APP 01 11 AUG 2022
AD 3 LF173 H ATT 01 11 AUG 2022

REIMS CENTRE HOSPITALIER REGIONAL

AD 3 LF174 H APP 01 25 APR 2019
AD 3 LF174 H ATT 01 25 APR 2019

RENNES PONT CHAILLOU CENTRE HOSPITALIER

AD 3 LF354 H APP 01 26 DEC 2024
AD 3 LF354 H ATT 01 26 DEC 2024
AD 3 LF354 H ATT 02 26 DEC 2024

ROANNE CENTRE HOSPITALIER

AD 3 LF376 H APP 01 24 FEB 2022
AD 3 LF376 H ATT 01 24 FEB 2022

RODEZ BOURRAN CENTRE HOSPITALIER

AD 3 LF355 H APP 01 23 JAN 2025
AD 3 LF355 H ATT 01 25 MAR 2021

ROMORANTIN CENTRE HOSPITALIER

AD 3 LF268 H APP 01 07 AUG 2025
AD 3 LF268 H ATT 01 07 AUG 2025

ROMANS CENTRE HOSPITALIER

AD 3 LF178 H APP 01 27 JAN 2022
AD 3 LF178 H ATT 01 27 JAN 2022

ROUEN CENTRE HOSPITALIER

AD 3 LF179 H APP 01 19 FEB 2026
AD 3 LF179 H ATT 01 19 FEB 2026

ROYAN CENTRE HOSPITALIER

AD 3 LF290 H APP 01 03 NOV 2022
AD 3 LF290 H ATT 01 03 NOV 2022

SAINT AVOLD CENTRE HOSPITALIER

AD 3 LF181 H APP 01 14 JUL 2022
AD 3 LF181 H ATT 01 14 JUL 2022
AD 3 VACH LF181 TXT01 14 JUL 2022

SAINT BRIEUC CENTRE HOSPITALIER

AD 3 LF182 H APP 01 31 MAR 2016
AD 3 LF182 H ATT 01 12 AUG 2021

SAINT CHAMOND CENTRE HOSPITALIER

AD 3 LF183 H APP 01 16 JUN 2022
AD 3 LF183 H ATT 01 16 JUN 2022

SAINT CYR L'ECOLE

AD 3 LF411 H APP 01 18 APR 2024
AD 3 LF411 H ATT 01 18 APR 2024
AD 3 VACH LF411 TXT01 18 APR 2024
AD 3 VACH LF411 TXT02 18 APR 2024
AD 3 VACH LF411 TXT03 18 APR 2024
AD 3 VACH LF411 TXT04 18 APR 2024

SAINT DIZIER CENTRE HOSPITALIER

AD 3 LF184 H APP 01 21 APR 2022
AD 3 LF184 H ATT 01 21 APR 2022

SAINT ETIENNE HOPITAL NORD

AD 3 LF421 H APP 01 16 JUN 2022
AD 3 LF421 H ATT 01 09 SEP 2021

SAINT FLOUR CENTRE HOSPITALIER

AD 3 LF009 H APP 01 04 SEP 2025
AD 3 LF009 H ATT 01 04 SEP 2025

SAINT JEAN DE MAURIENNE CENTRE HOSPITALIER

AD 3 LF021 H APP 01 02 DEC 2021
AD 3 LF021 H ATT 01 02 DEC 2021

SAINT MALO CENTRE HOSPITALIER

AD 3 LF192 H APP 01 16 APR 2026
AD 3 LF192 H ATT 01 15 MAY 2025

SAINT NAZAIRE CENTRE HOSPITALIER

AD 3 LF195 H APP 01 18 APR 2024
AD 3 LF195 H ATT 01 18 APR 2024

SAINT OMER CENTRE HOSPITALIER

AD 3 LF272 H APP 01 21 APR 2022
AD 3 LF272 H ATT 01 21 APR 2022

SAINT QUENTIN CENTRE HOSPITALIER

AD 3 LF437 H APP 01 19 JUL 2018
AD 3 LF437 H ATT 01 19 JUL 2018

SAINTE CENTRE HOSPITALIER

AD 3 LF201 H APP 01 02 DEC 2021
AD 3 LF201 H ATT 01 21 JUN 2018

SARAN POLE SANTE ORELIANCE

AD 3 LF127 H APP 01 20 JUN 2019
AD 3 LF127 H ATT 01 20 JUN 2019

SARLAT LA CANEDA CENTRE HOSPITALIER

AD 3 LF360 H APP 01 22 JAN 2026
AD 3 LF360 H ATT 01 22 JAN 2026

SALLANCHES CENTRE HOSPITALIER

AD 3 LF202 H APP 01 27 JAN 2022
AD 3 LF202 H ATT 01 27 JAN 2022

SAUMUR CENTRE HOSPITALIER

AD 3 LF244 H APP 01 23 MAR 2023
AD 3 LF244 H ATT 01 30 DEC 2021

SAVOIE HELICOPTERES

AD 3 LF466 H APP 01 09 SEP 2021
AD 3 LF466 H ATT 01 09 SEP 2021

SELESTAT CENTRE HOSPITALIER

AD 3 LF393 H APP 01 23 MAY 2019
AD 3 LF393 H ATT 01 23 MAY 2019

SEMUR EN AUXOIS CENTRE HOSPITALIER

AD 3 LF361 H APP 01 07 AUG 2025
AD 3 LF361 H ATT 01 07 AUG 2025

SENS CENTRE DE SECOURS PRINCIPAL

AD 3 LF296 H APP 01 23 JUN 2016
AD 3 LF296 H ATT 01 23 JUN 2016

SENS CENTRE HOSPITALIER

AD 3 LF297 H APP 01 13 JUN 2024

AD 3 LF297 H ATT 01 13 JUN 2024

SETE HELISTATION DES HOPITAUX DU BASSIN DE THAU

AD 3 LF456 H APP 01 15 JUL 2021
AD 3 LF456 H ATT 01 23 FEB 2023

STRASBOURG HAUTEPIERRE

AD 3 LFWH H APP 01 28 NOV 2024
AD 3 LFWH H ATT 01 25 JAN 2024

STRASBOURG N.H.C.

AD 3 LFWN H APP 01 25 DEC 2025
AD 3 LFWN H ATT 01 25 DEC 2025

THIONVILLE BEL-AIR CENTRE HOSPITALIER

AD 3 LF479 H APP 01 25 MAR 2021
AD 3 LF479 H ATT 01 25 MAR 2021

TONNERRE CENTRE HOSPITALIER

AD 3 LF450 H APP 01 19 FEB 2026
AD 3 LF450 H ATT 01 19 FEB 2026

TOULON SAINTE ANNE HOPITAL MILITAIRE

AD 3 LF377 H APP 01 30 OCT 2025
AD 3 LF377 H ATT 01 10 JUL 2025

TOULON SAINTE MUSSE HOPITAL

AD 3 LF449 H APP 01 15 MAY 2025
AD 3 LF449 H ATT 01 16 JUN 2022
AD 3 VACH LF449 TXT01 16 JUN 2022

TOULOUSE BLAGNAC

AD 3 LFBO H APP 01 16 APR 2026
AD 3 LFBO H ATT 01 02 OCT 2025
AD 3 VACH LFBO TXT01 12 JUN 2025
AD 3 VACH LFBO TXT02 12 JUN 2025
AD 3 VACH LFBO TXT03 25 JUL 2013
AD 3 VACH LFBO TXT04 02 OCT 2025
AD 3 VACH LFBO TXT05 15 SEP 2016
AD 3 VACH LFBO TXT06 02 OCT 2025
AD 3 VACH LFBO TXT07 26 DEC 2024

TOULOUSE PURPAN

AD 3 LF362 H APP 01 16 APR 2026
AD 3 LF362 H ATT 01 22 APR 2021
AD 3 VACH LF362 TXT01 01 JUL 2010

TOULOUSE RANGUEIL PECH DAVID

AD 3 LF253 H APP 01 03 NOV 2022
AD 3 LF253 H ATT 01 22 APR 2021

TOURS TROUSSEAU 2

AD 3 LF366 H APP 01 13 JUN 2024
AD 3 LF366 H ATT 01 13 JUN 2024

VAL D'ISERE LA DAILLE

AD 3 LF218 H APP 01 28 FEB 2019
AD 3 LF218 H ATT 01 28 FEB 2019

VALENCE CENTRE HOSPITALIER

AD 3 LF221 H APP 01 19 MAR 2026
AD 3 LF221 H ATT 01 19 MAR 2026

VALENCIENNES CENTRE HOSPITALIER

AD 3 LF395 H APP 01 07 AUG 2025
AD 3 LF395 H ATT 01 07 AUG 2025

VAL THORENS

AD 3 LF031 H APP 01 09 SEP 2021
AD 3 LF031 H ATT 01 09 SEP 2021

**VANNES - CENTRE HOSPITALIER BRETAGNE
ATLANTIQUE**

AD 3 LF222 H APP 01 11 DEC 2014
AD 3 LF222 H ATT 01 24 MAY 2018

VENDOME CENTRE HOSPITALIER

AD 3 LF390 H APP 01 28 FEB 2019
AD 3 LF390 H ATT 01 28 FEB 2019

VERNEUIL SUR AVRE CENTRE HOSPITALIER

AD 3 LF388 H APP 01 28 APR 2016
AD 3 LF388 H ATT 01 28 APR 2016

VERSAILLES CENTRE HOSPITALIER

AD 3 LF451 H APP 01 09 SEP 2021
AD 3 LF451 H ATT 01 09 SEP 2021
AD 3 VACH LF451 TXT01 09 SEP 2021

VESOUL CENTRE HOSPITALIER

AD 3 LF401 H APP 01 23 FEB 2023
AD 3 LF401 H ATT 01 24 MAR 2022

VILLACOUBLAY VELIZY

AD 3 LFPV H TRAN 01 02 OCT 2025
AD 3 VACH LFPV TXT01 19 MAY 2022
AD 3 VACH LFPV TXT02 10 JUL 2025

VILLEFRANCHE HOPITAL NORD OUEST

AD 3 LF226 H APP 01 16 JUN 2022
AD 3 LF226 H ATT 01 12 AUG 2021

VILLENEUVE SUR LOT CENTRE HOSPITALIER

AD 3 LF484 H APP 01 15 JUN 2023
AD 3 LF484 H ATT 01 15 JUN 2023

VONNAS HOTEL GEORGES BLANC

AD 3 LF229 H APP 01 11 AUG 2022
AD 3 LF229 H ATT 01 11 AUG 2022

APPROCHE A VUE

Visual approach

Ouverte à la CAP
Public air traffic

BALE MULHOUSE

Aérodrome/Aerodrome

AD 3 LFSB APP 01

28 NOV 24

 	ALT AD : 885 (32 hPa) LAT : 47 35 24 N LONG : 007 31 45 E	LFSB VAR : 2°E (2020)
	EN SURFACE / ABOVE GROUND	

ATIS : 127.880
FIS : 130.900 - 135.850 **RAI** : 134.680 (secteurs / sectors T1, T2, T3)
APP : BALE Approche / Approach 133.510 - 130.900 (sur instruction ATC / on ATC instruction) - 129.250 (s)
TWR : 118.300 **GND (SOL)** : 121.605 **DELIVERY (PREVOL)** : 121.955

EN SURFACE / ABOVE GROUND

VDF
 ILS/DME : RWY 15 - MH 111.55
 ILS/DME : RWY 33 - BLU 109.35

Vers/to Colmar Vers/to Freiburg-im-B

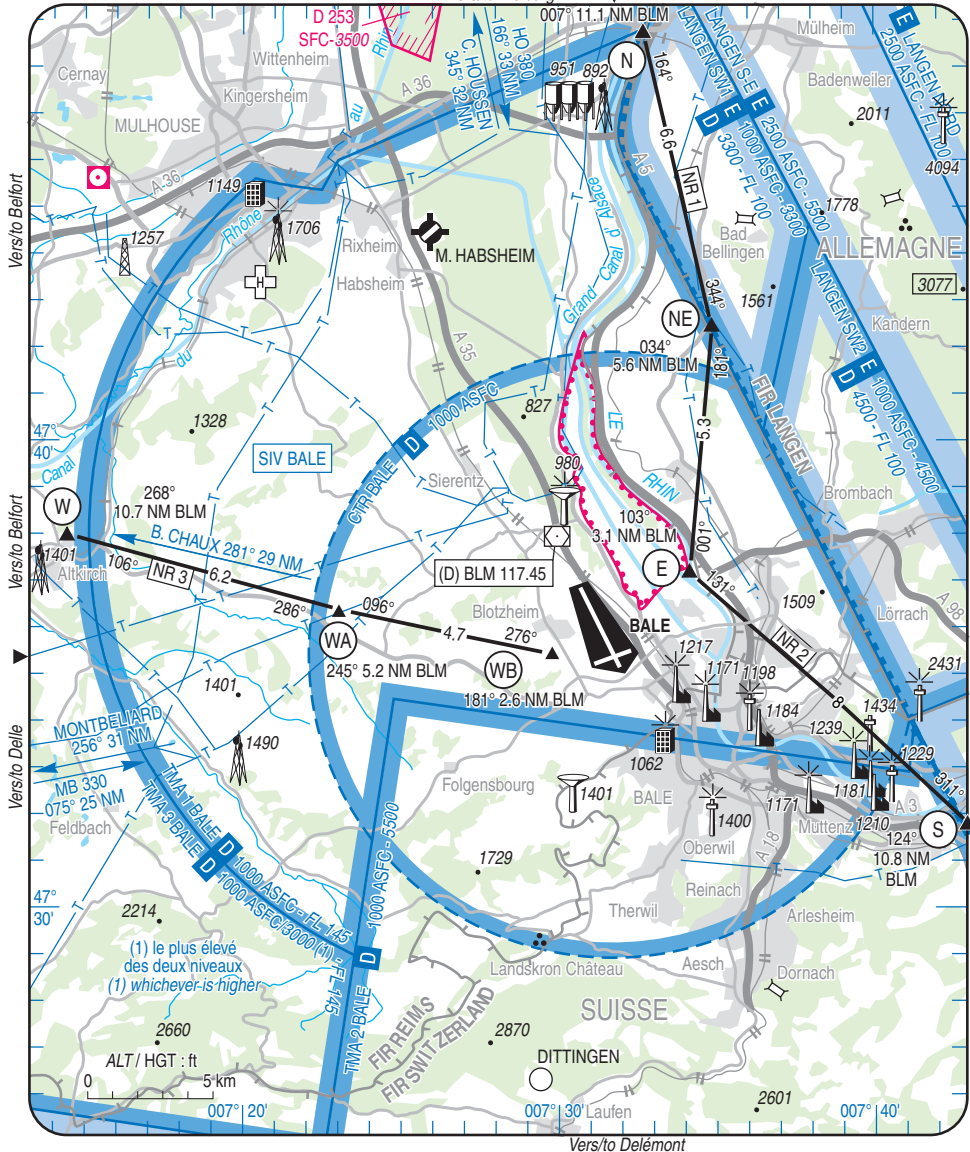

BALE MULHOUSE
Aérodrome/Aerodrome
AD 3 LFSB ATT 01

ATTERRISSAGE A VUE
Visual landing

14 MAY 2026

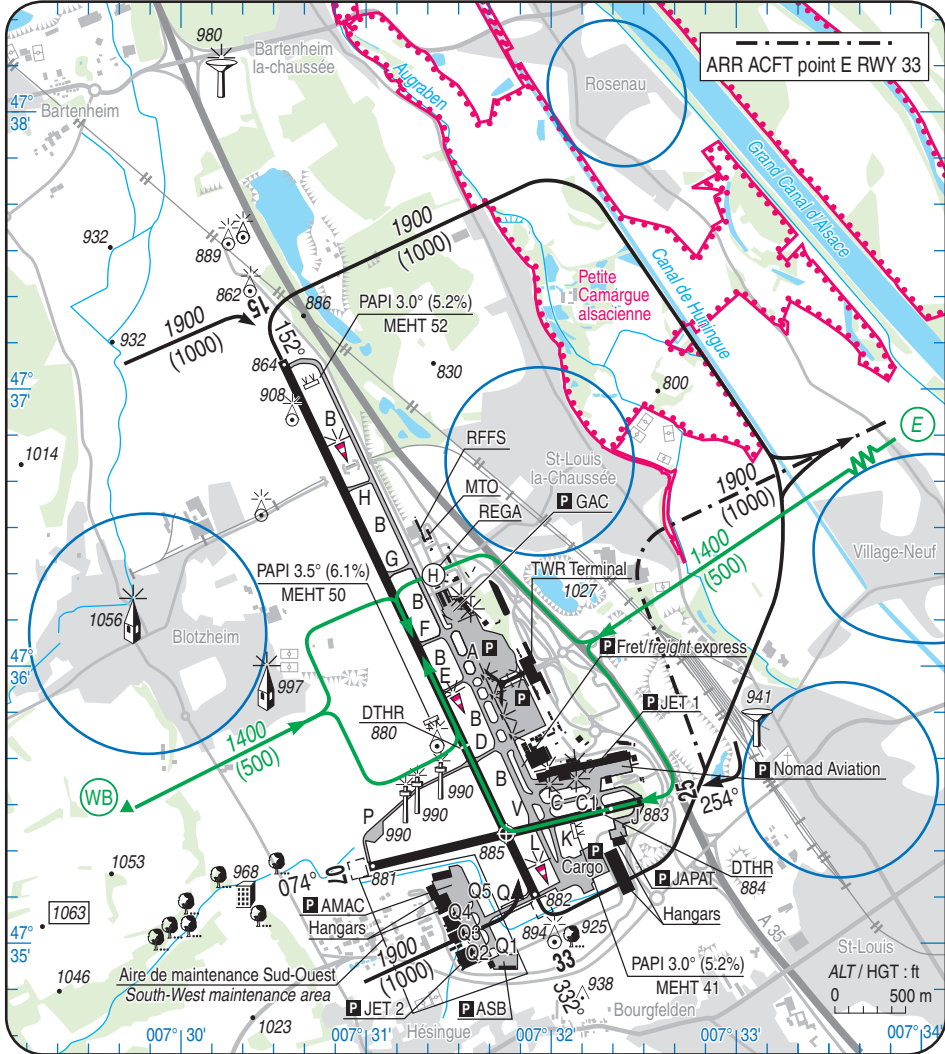

Aides lumineuses :

- RWY 07 : RWY HI-LED
- RWY 15 : APCH et RWY HI-LED
- RWY 25 : RWY HI-LED
- RWY 33 : RWY HI-LED

Lighting aids :

- RWY 07 : RWY LIH-LED
- RWY 15 : APCH and RWY LIH-LED
- RWY 25 : RWY LIH-LED
- RWY 33 : RWY LIH-LED