MOUVEMENTS A LA SURFACE
Ground movements

SAINT DIZIER ROBINSON

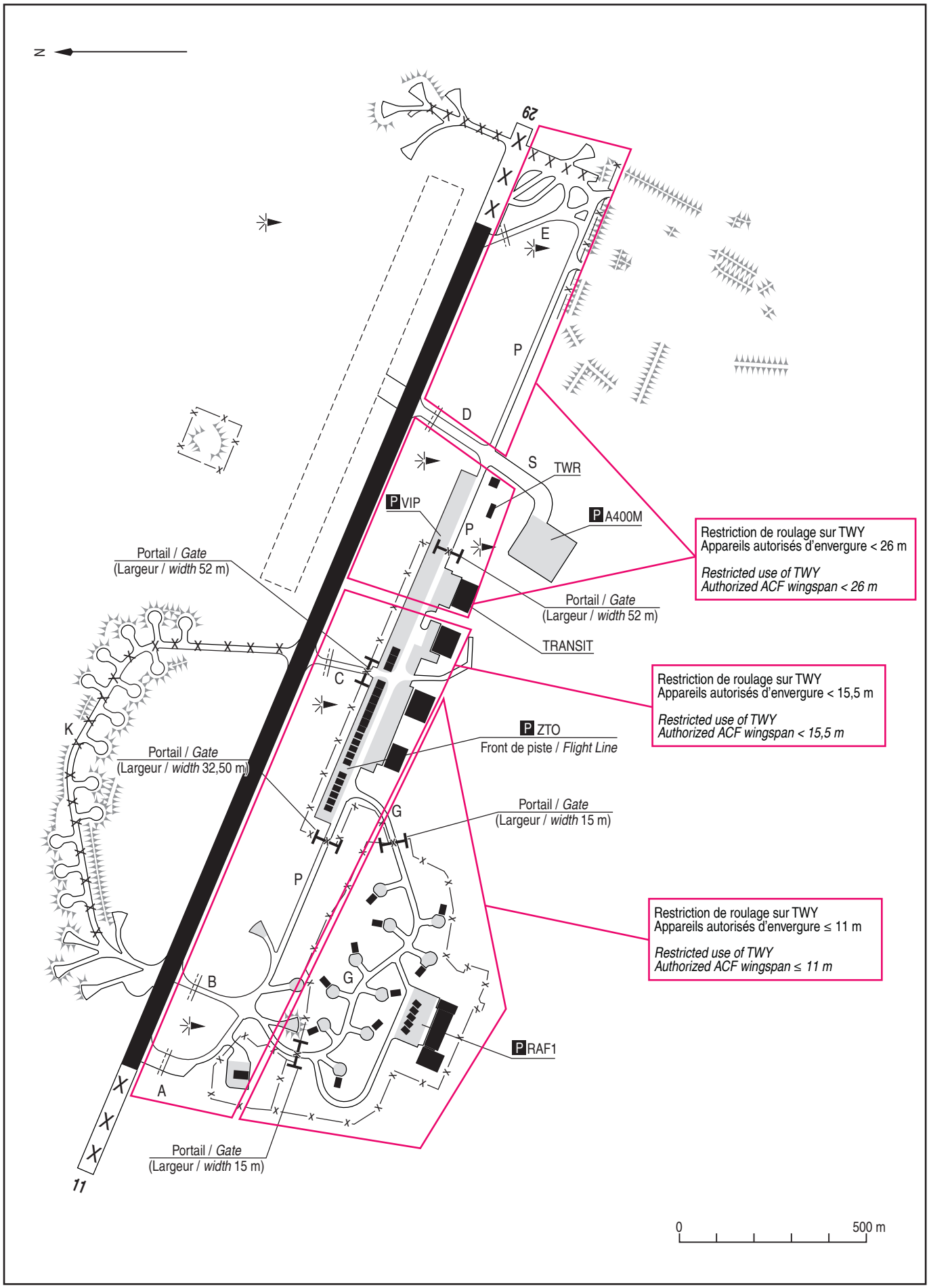

©