CANNES MANDELIEU
STAR Secteur Ouest / *West sector*
XATEL - ABDIL - TUPOX - ABLAK - PERUS - AMFOU - BIRGO
(Protégées pour/*Protected for* CAT A, B, C)

IAF NEKIP

ATIS CANNES 130.480
APP : NICE Approche /*Approach* 134.475 (H) - 120.655 (I) - 125.580 (s)
TWR : CANNES Tour / *Tower* 118.625

Sur instruction du CTL
On ATC clearance

RNAV1
GNSS seulement sauf BIRGO 3D (CONV) et AMFOU 3D (CONV) /
GNSS only except BIRGO 3D (CONV) and AMFOU 3D (CONV)

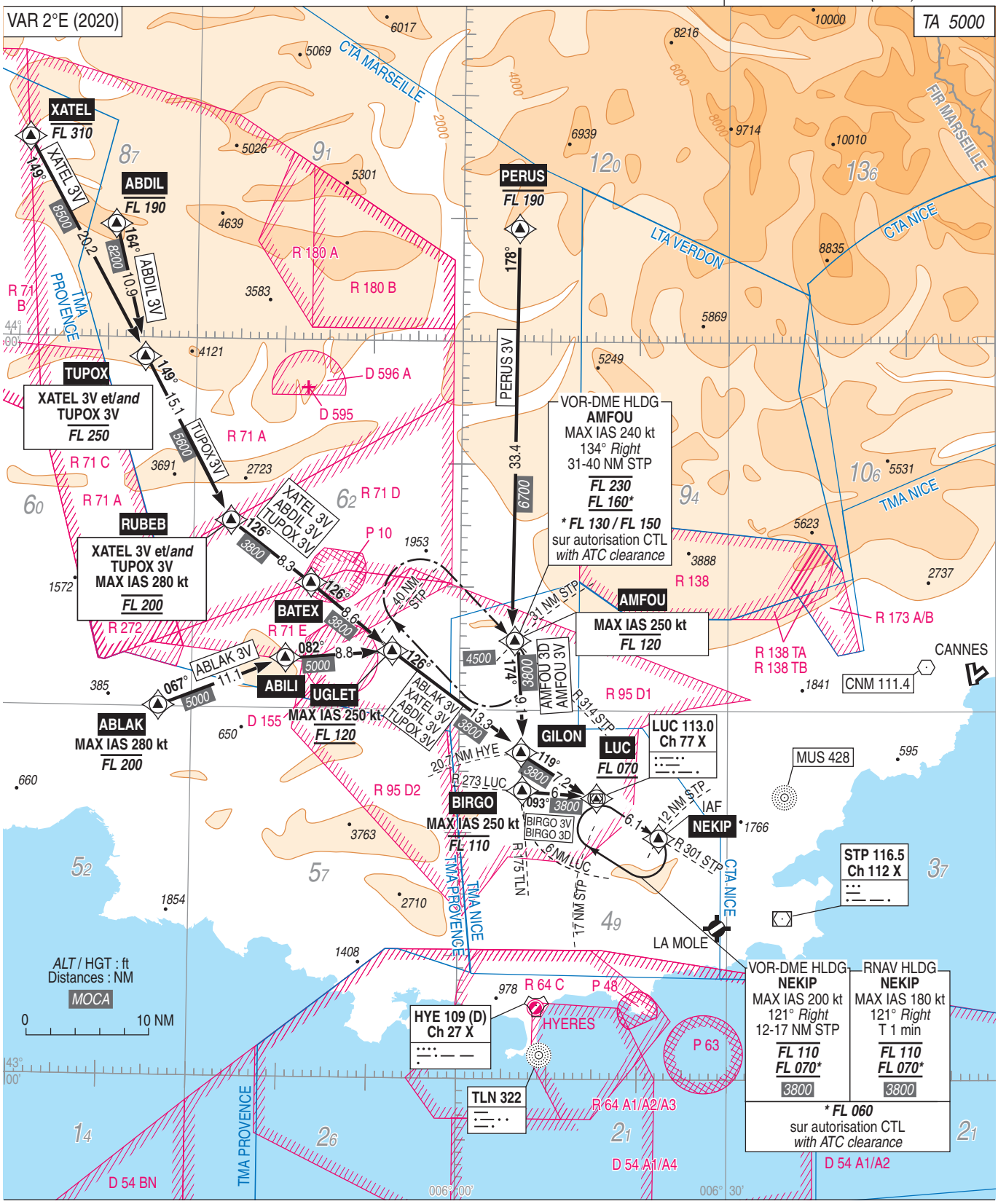

PANNE DE RADIOCOMMUNICATION
Voir consignes particulières AD 2 LFMD.22.

RADIOCOMMUNICATION FAILURE
See particular instructions AD 2 LFMD.22.

© SIA