# AIRE DE STATIONNEMENT
*Parking areas*
AEROGARE 1
*Terminal 1*

PARIS CHARLES **DE GAULLE**

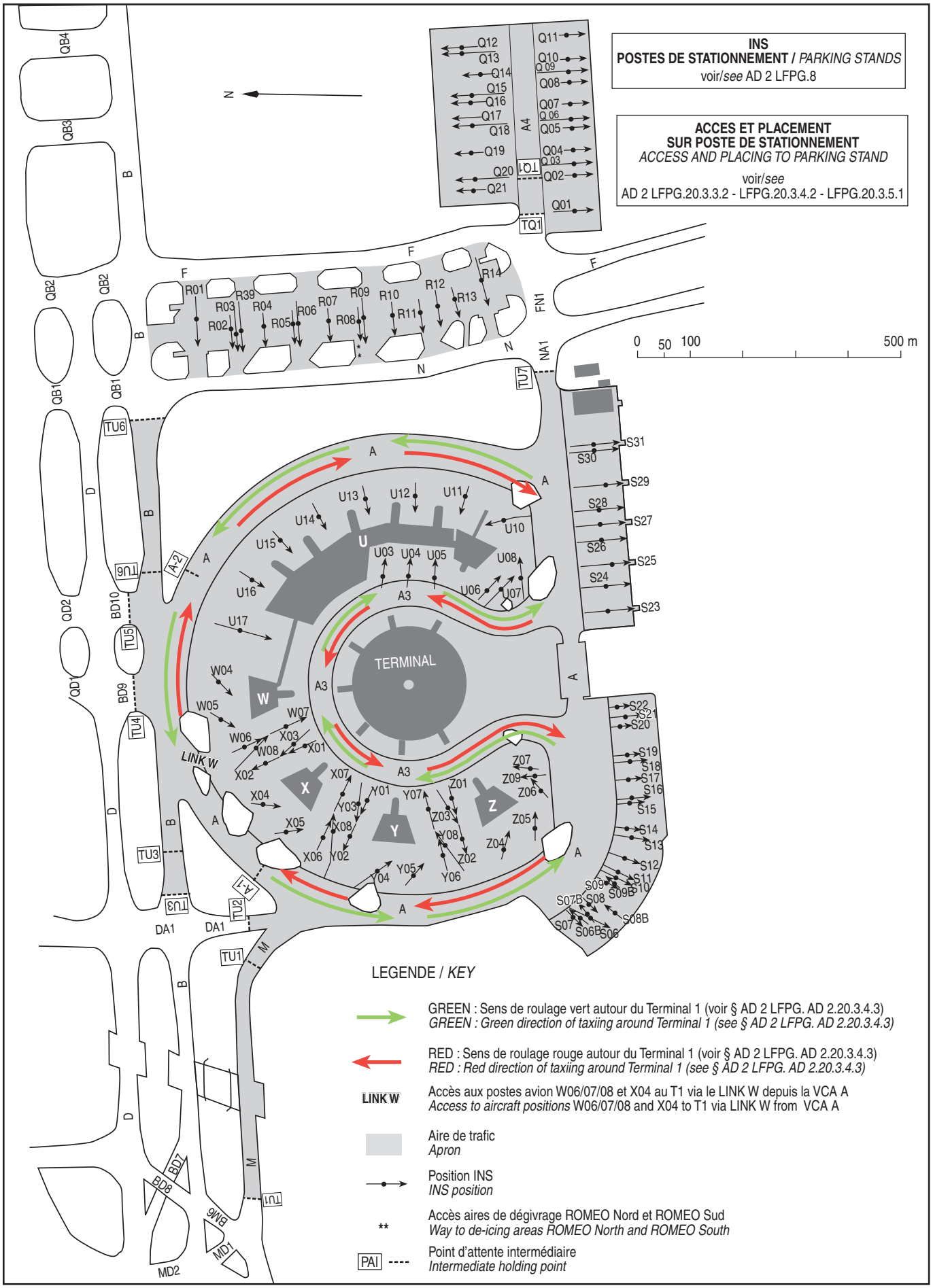




AMDT 11/24 **CHG :** Réduction ilot Sud Est terminal 1, accès postes U10, Y02, Y04.

© SIA