MOUVEMENTS A LA SURFACE AN 124, A380 et B748

Ground movements AN 124, A380 and B748

LYON **SAINT EX**UPERY

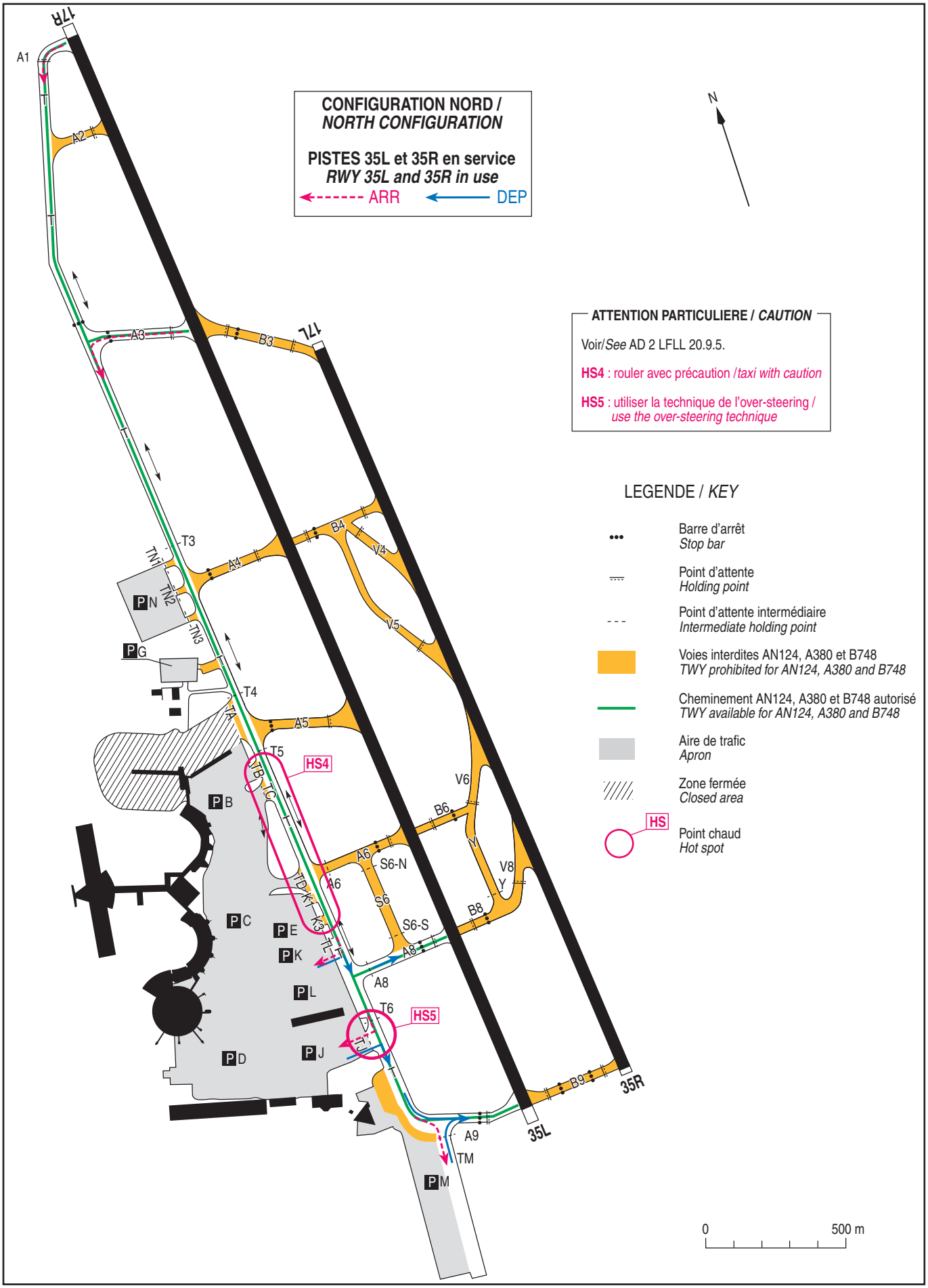

AMDT 03/25 **CHG :** avions concernés, création HS4 et HS5, TWY A6,S6 interdits, modification entrées/sorties TL.

© SIA